The Fort Wayne Sentinel.

ESTABLISHED 1833. MONDAY, AUGUST 26, 1889. PRICE TWO CENTS

Geo. DeWald & Company.

We are Showing a New Thing

—IN—

TOILET QUILTS

One of the Best Things We Have Ever Shown for the Money.

GEORGE -|- DEWALD

—AND—

COMPANY,

Calhoun and Columbia Sts

FREE TONTINE POLICY.

If you desire Assurance on your Life, you should secure one of the Equitable's Free Tontine Policies; because it is

INDISPUTABLE,
NON-FORFEITABLE,
UNRESTRICTED.

J. E. OHNHAUS,

AGENT, ROOMS 19 and 20 PIXLEY & LONG BLOCK.

Don't fail to ask your groceryman for the Leader Washing Compound and take no other. 17-tf

Season tickets for the races, good at gate and grand stand, can be procured at drug stores, or of any of the members of the Driving Club for $2.00.

Mr. M. A. Richmond, of Chicago, the best basso in the west, will sing at the Carver concert, Thursday evening.

Staub Bros. 16 East Columbia street, are closing out their entire stock of Stoves and Gasoline Stoves at cost. 2-tf

No charge at the gates for carriages during the races.

Attention! G. A. R.

$7.00 to Milwaukee and return via P. F. W. & C. railway. Tickets good via rail or boat from Chicago. Full information cheerfully given at Pittsburg ticket office. 26-2t

The Pape & Roehm Furniture company are receiving large shipments of new goods for their fall trade. Give them a call. You are welcome.

15 and 17 Court Street.

Don't fail to ask your groceryman for the Leader Washing Compound and take no other. 17-tf

Now is the time to secure Stoves at actual cost. Staub Bros., 16 East Columbia street. 2-tf

Don't fail to ask your groceryman for the Leader Washing Compound and take no other. 17-tf

Ladies admitted free to the grand stand at the races.

Closing out sale of Stoves at Staub Bros., 16 East Columbia street. 2-tf

Ask your grocer for Fermentum Compressed Yeast. Take no other. 7-tf

Go to the races.

Remember the Traveling Men's excursion to Warsaw Saturday, Aug. 24th. 17 6t

For one week we will offer our fine Phaeton and Piano Box Buggies at reduced prices.

M. L. ALBRECHT,
Cor. Barr and Main Sts.

Joe H. Brimmer, the only practical sign painter, will decorate your wagon for the great industrial parade on Labor day. 16-tf

Go to the races Wednesday, Thursday and Friday.

Don't fail to ask your groceryman for the Leader washing Compound and take no other. 17-tf

Go to the races.

"OLD TECUMSEH!"

General Sherman Receives a Grand Ovation at Chicago, From His Soldier Comrades.

CHICAGO, Aug. 26.—Chicago is one grand camp of G. A. R. men to-day, on their way to the Milwaukee encampment. From early in the morning their bronzed faces, framed in venerable gray hair, were conspicuous by their number and appearance in the hotels, at the railroad stations and on the streets.

The Grand Pacific hotel was besieged early in the morning by Ransom post, of St. Louis. This post has the honor of having for one of its post commanders Gen. W. T. Sherman and the old hero of the famous "march to the sea" was at the hotel to meet them.

It was understood that Gen. Sherman was to go to the Milwaukee encampment with Ransom post, and before the boys had been five minutes in the house, everybody knew of the arrangement. They soon let the general know they were in the place. The "old man" finally came down and was given an impromptu reception in the rotunda. "The boys" crowded around him eagerly to shake his hand and many succeeded. After a time the command formed and marched up stairs to the dining room, where Gen. Sherman breakfasted with them, after which the post escorted the general to the depot.

General R. A. Alger, of Michigan, and his wife, accompanied by Mrs. General John A. Logan, arrived at the Grand Pacific at 8:15 o'clock, and took breakfast. They came from Detroit in the general's private car.

Immediately after leaving the breakfast table, Mrs. Logan and party, Colonel George H. Hopkins and daughter, Colonel J. A. Rodgers, Mr. Gruesil, editor of the Detroit *Free Press*, and Mr. Davenport, editor of the Detroit *Tribune*, went to the parlors, where an informal reception was held.

Generals W. T. Sherman, Martin and scores of others, prominent in the grand army, besides hundreds of the rank and file, passed through the parlors, cordially greeting the widow of their revered leader. Major Warner, commander-in-chief the Grand Army of the Republic arrived with the encircling party at 6 o'clock this morning on the Chicago & Alton railway.

They did not stop in Chicago long, the car on which they were, being attached to a Chicago, Milwaukee and St. Paul train and continuing immediately to Milwaukee.

Other prominent ex-soldiers at the Grand Pacific were General J. M. Rusk, secretary of agriculture, Col. W. W. Dudley, General J. S. Robinson, of Kenton, and General John S. Martin.

FOREIGN NEWS.

London's Big Strike--More Talk About the Pope Leaving Rome.

LONDON, August 26.—The strike of the dock laborers is rapidly extending and embracing workers in all industries. Seven thousand men employed in the various iron works, on the banks of the Thames, joined the strikers this morning. The shipping trade is completely paralyzed.

The gas stokers, of whom there are thousands, theaten to join the strike and take part in a movement compelling the laborers in all branches of trade to cease work.

ROME, Aug. 26.—The decision of the pontifical major doneo to refuse to the officers of the vatican guards their usual leave of absence points to the eventual departure of the pope from Rome. The committee of cardinals charged to make detailed arrangements for his possible departure say that his holiness shall go by road in a carriage accompanied by the ambassadors as far as Civta Vecchia and thence travel by sea to Spain. A small number of cardinal prelates will follow the pope, who will delegate extraordinary powers to the chiefs of congregations remaining here.

TIVOLI TROUBLE.

Constable Krell Slugged and Battered With a Beer Glass at Tivoli Garden.

Yesterday, in a row at the Tivoli Garden, Constable Krell, of Washington township, who was hired by Mr. Peter Nussbaum to keep order, was struck with a beer glass and had his scalp laid open. Others were injured, but not so seriously as the constable.

The constable would have more sympathy only for the fact that while he is an officer of the law, he served at a blow-out that was conducted in direct disobedience to the state laws.

Brossard and Minnich, two notorious toughs who have been conspicuous in police courts, were principals in the fight.

LOCAL LINES.

Mr. A. S. Lauferty is at Chicago.

Mr. August Detzer returned to-day from the north.

Mr. H. C. Graffe and family will go to Chicago to-morrow.

Mr. O. N. Needham reterned last night from Chicago.

Phœnix lodge K. of P. will hold s regular meeting to-night.

L. W. Graff, Frank Wood, Toledo, Ohio, are registered at the Rich.

Fort Wayne lodge No. 14, I. O. O. F. will hold a regular meeting to-night.

Mrs. W. M. Strope, of South Calhoun street, has gone to Indianapolis on a visit.

Mr. S. C. Lumbard returned to-day from Bear Lake. His family remains there.

The Father Edward Council of the C. B. L. will accept seven new members to-night.

Mr. Mott, of Connersville, has taken a position in the Y. M. C. A. tonsorial parlors.

Mr. Philip Grundy caught a pickerel yesterday, at the Rudisill dam, weighing ten pounds.

The Salamonie Natural Gas company will furnish natural gas to the institute for feeble minded youths.

Mr. Ed Bradley, the popular engineer on the Fort Wayne road, is entertaining a friend from Leo.

The Ladies' Missionary society of the Grace church meet to-night at the church parlors at 7:30 o'clock.

Miss Henneberry, of Peoria, Ill., who has been visiting Mr. and Mrs. Robert DeWald, returned home to-day.

Miss Lottie, the accomplished daughter of Captain and Mrs. J. H. Rohan, left to-day for Milwaukee, on a visit.

Addie J. Crane, through her attorneys, Worden & Morris, enters suit in the superior court on note, demand $400.

Bessie, the little daughter of Mr. and Mrs. J. W. Pearse has so far recovered in health that her recovery is almost certain.

Messrs. Fred Zimmerley, Wm. Etzold and Henry Rathert made the trip to Huntington and return yesterday, on their bicycles.

Mrs. T. Sullivan, a sister of Mrs. E. Krebs, arrived last Saturday from Chicago to attend the funeral of her sister's child, which occurred Tuesday afternoon.

Mr. Frank Mungovan, of the grocery firm of Markey & Mungovan, was out to-day for the first time after his sickness. He was taken ill six weeks ago to-day.

The Morris well, which came in on the Salamonie company's field, near Hartford City, a few days ago, is said to have a splendid flow. The company's wells will easily supply the consumers.

Mr. Joe Schaffer, of Nashville, Tenn., is in the city, the guest of Mrs. Regina Evans, at the corner of Lafayette and Jefferson streets. He used to be a resident here and was in business with Henry Stapleford.

Mr. C. L. Schroeder, special agent for the National Life association, has accepted a position as assistant superintendent of the Prudental Insurance company. He held the same position at Cincinnati, but resigned to come back to Fort Wayne.

Miss Ida Kellogg, of Chicago, is in the city visiting friends, and will remain until after the Walter Carver concert, Thursday evening. Miss Kellogg wears a magnificent diamond studded medal, which she won in a vocal contest at Dr. Ziegfeld's school at Chicago. She will ever be a favorite in Fort Wayne, and our citizens will be glad to hear of her triumphs.

Fred Vodde, of 430 East Washington street, died at 9 o'clock this morning, of typhoid fever, after three weeks' illness. His age was thirty-four years. He had been for years employed at Bass' foundry. A widow and family survive him. The funeral will probably be held on Thursday and will be conducted under the auspices of the Knights of St. Charles and other Catholic associations.

If the neighbors should observe Mr. George A. Ohneck, of 39 North Calhoun street, peforming any funny gymnastic feats or indulging in a series of unalloyed smiles they must not think that he has been having any elixir of life pumped into him. Such actions will be due entirely to the fact that Mr. and Mrs. Ohneck have a ten-pound boy at their house, and the papa is too happy to contain himself.

OUR NATION'S HEROES.

The Cream City Turned Over to the G. A. R. Men During the Encampment.

MILWAUKEE, Wis., Aug. 26.—At noon to-day it was estimated that fully 100,000 veterans and visitors to the national encampment of the G. A. R. had arrived in the city. The day is a beautiful one and the Cream City is decorated as it never was before in honor of the brave defenders of the Union.

Commander-in-Chief Warner and staff arrived at 10 a. m. The party was escorted to the Plankinton house by the Blair and Hassendeuble posts of St. Louis, 800 strong. The "Old Guard," from Washington, arrived this morning in a special train of eight Pullman cars.

Thousands of old soldiers are arriving on every train and by night the city will be in possession of the Grand Army of the Republic. Gen. W. T. Sherman, escorted by the Ransom post, of St. Louis; General Alger, accompanied by Mrs. John A. Logan and Secretary of Agriculture Rusk, were among the notables who arrived to-day.

TANNER TALKS.

Corporal Tanner, who arrived last evening, confirms the statement that he is not a candidate for commander in chief. He added:

"With reference to Gen. Alger I can say that even if he is a candidate for the presidency in 1892, that circumstance would not prevent his being elected and serving this year as commander before he would have any occasion to go into a political struggle."

The commissioner of pensions also stated there was no truth in the reported troubles with Assistant Secretary Russey, that they had eaten dinner together yesterday and came here the best of friends.

DOUGLASS' DILEMMA.

The New Minister Will Not Go to Hayti Until That Country Has a Staple Government.

WASHINGTON, Aug. 26.—Acting Secretary Walker, of the navy department, received the following cablegram from the United States consul at Santiago de Cuba, dated to-day:

"Gheradie at Port au Prince orders me to cable. Hyppolite's forces, 7,000 men, quietly occupied the town on the 23d. The minister of war of the northern forces assures me he will permit no rioting nor destruction of property. The French Cavette sails at noon for Sandiago de Cuba with Legitime, his principal followers, and numbers of refugees. The city continues quiet. Hippolyte, provincial president, enters to-day."

Frederick Douglass, United States minister accredited to Hayti, called at the state department this morning and informed Acting Secretary of State Wharton that he held himself in readiness to depart at once for his post of duty in Hayti. Mr. Wharton informed Mr. Douglass that in the present unsettled condition of the country it was not the intention of the United States to send him to Hayti, as there was no government to which he could be accredited without placing the United States in the position of recognizing one or the other of the contending factions.

In view of the developments of the past few days Mr. Wharton thought matters would so shape themselves that in the near future a stable government, the result of either an election or an acquiesence in Hippolyte's ascendancy, would arise, to which Mr. Douglass could with propriety be accredited.

ALMOST KILLED.

Christian Martin and E. A. Tousley, Have Close Calls.

Mr. Christian Martin, a foreman at Hoffman's lumber yards, was buried beneath a pile of lumber to-day and had a most miraculous escape from death. As it was one leg was fractured and contusions inflicted on various parts of the body. Dr. W. H. Myers attended.

Mr. Ed. Tousley, a barn foreman at the east end stables of the Fort Wayne Street Railway company, suffered a very painful accident to-day. A pulley slipped, striking him in the face, inflicting a deep cut.

WILL PIPE THE TOWN.

New Haven's Gas Well to Be of Use to the Residents There.

Since the gas well came in at New Haven the stockholders have been unable to come to a conclusion as to the best use to make of it.

Fully convinced that there is enough gas to make it pay, the owners have decided to pipe the town, and this will be done as soon as possible.

Mr. P. T. Barnum will bring out during the coming autumn a volume of personal recollections.

SOME ATTRACTIVE FEATURES.

The Races This Week--Some Fast Records--Big Purses.

Among the entries for the coming tournament of the driving association there are eight trotters and pacers with a record better than 2:20.

There are fifteen with a showing better than 2:22.

Not filling the desired number the managers have secured five of the 2:19 class of trotters that have been in the grand circuit of Detroit, Poughkeepsie, etc.

Red Bell and Wayne Wilkes will each give exhibition miles.

Four hundred dollar purses, the most liberal given in the state will be awarded at the races.

The track is in magnificent condition and everything is promising for the races, which ought to attract many visitors to the city.

Five car loads of trotters and pacers arrived this morning from Chicago, where they have been during the breeders meeting, which closed Saturday. There are fifteen running horses already on the grounds and many more will be here.

Jno. W. Boardman, of Jackson, Mich., will be here as starting judge for trotting and pacing races, and Mr. Linn, of Chicago, will start the runners. These gentlemen have been secured at great expense. Our citizens will no doubt turn out and make this one of the greatest racing events of the season.

LOCAL LINES.

Hon. J. C. Branyan, of Huntington, was in the city this afternoon.

Judge Hartman, of Auburn, was the guest of Professor Dawson and wife over Sunday.

Charles Geiger stopped a runaway team on Madison street last Saturday and by the brave act saved a little girl's life.

The county commissioners met as a board of turnpike directors to-day. They meet as commissioners again Wednesday.

A poor family named Daugherty, living at the corner of Hanna and Laselle street, were on the streets asking for aid to-day.

Mr. W. H. Fisher, general passenger agent of the Fort Wayne, Cincinnati and Louisville road, is home from Cincinnati.

Wm. Brown was hit with a beer glass by the cook of the Globe restaurant. Brown it appears got "funny" and was arrested. He was before the mayor today.

Mr. Tony Auth, of the bridge builders' gang on the Nickel Plate, had a bad gash out on his scalp and face Saturday by a chisel striking him. He is off duty in consequence.

Laura, daughter of Mrs. Myron, of 192 East Lewis street, died of brain fever last night. The funeral will take place next Wednesday, at an hour to be named hereafter.

Mr. Robert Douglass, assistant ticket agent to R. G. Thompson, is off on a hunting trip. His duties are being performed by Mr. Will Shorey, of the baggage department.

Mr. Gearge Brossard, the West Main street blacksmith, celebrated his 60th birthday yesterday. The Deer club presented him with a fine hunting knife and the Sangerbund society serenaded him.

Col. D. N. Foster and Col. F. N. Kollock will leave for Milwaukee tonight to attend the encampment. They were preceded by Capt. Allan Dougall, Fred. A. Newton, Col. P. Dickinson and several others.

Michael O'Grady, a well-to-do farmer of Lake township, came to the city yesterday and attended church. To-day Sheriff Viberg was informed that he had not returned home. He had a considerable amount of money in his possession. His friends are fearful that harm has come to him.

Last Saturday occurred the death of Mrs. Henry Antrup, wife of one of the prominent residents of St. Joe township. The deceased had reached her 59th year, and was well known in the city and county. She was a member of the Second Presbyterian church. The funeral will occur to-morrow at 2 p. m.

Mr. Ed. Murphy, the roadmaster of the Nickel Plate, who was stricken with paralysis recently, is lying at the point of death. He had some elixir of life injected into his arm by Dr. H. S. Myers a few days ago, and the opposite member is terribly swollen. The man has been in a hopeless condition for several weeks. He is now at the home of his sister, Mrs. Matt Lynch on Kansas street.

THE SUSPECTED SIX.

The Alleged Murderers of Dr. Cronin in Court Demanding Separate Trials.

CHICAGO, August 26.—The Cronin case came up in Judge McConnell's branch of the circuit court this morning. The case is brought before Judge McConnell on a change of venue from Judges Horton & Hawes. This change of venue was asked for by O'Sullivan, the ice man.

By 9:30 o'clock the court room was well-filled with spectators, lawyers and newspaper men. John T. Scanlan and Woodruff's parents were among the first to arrive at the criminal court building. They went straight to the court room and took their seats in the witness row.

The entrance to the court room was vigilantly guarded by deputy sheriffs and no one was allowed to pass the first guard at the foot of the stairs, unless he or she could give a good reason for wanting to be present at the trial.

Promptly at 10 o'clock, the prisoners were brought into the court room carefully guarded by eight deputys. The six men suspected of being implicated in the murder of Dr. Cronin, marched into court, headed by Martin Burke. Woodruff, Coughlin, Beggs, and O'Sullivan followed, and Kurze, the young German, brought up the rear.

As soon as court was called, Attorney Donahue rose to his feet and made a formal application for a separate trial for his client, John Kurze, in a short speech.

Attorney Wing, representing Dan Coughlin, then arose and asked for a separate trial for his client.

At the conclusion of Judge Wing's argument for a separate trial for Coughlin, Mr. Donahoe took up O'Sullivan's motion, the burden of which was that he feared that evidence against the others, but incompetent as to him, might be prejudical and injurious to his case. Senator Kennedy then presented a similar motion in behalf of Burke.

State's Attorney Longenecker, on account of sickness, asked for an adjournment and the judge decided that he would hear the argument on the motions for separate trials Wednesday morning next. The prisoners were then remanded to jail.

SUNDAY SERVICES.

Dr. Moffat Occupies His Pulpit--Rev. Boggs at the Y. M. C. A.

Rev. Dr. D. W. Moffat, who had returned to the city from his vacation to preach the funeral sermon of Mrs. Hamilton last Friday, occupied his pulpit yesterday morning at the First Presbyterian church. He used as the foundation of his remarks the visit of Mary Magdalene to the sepulchre at the time of the resurrection of Christ and preached from it an excellent sermon. The doctor will return to his family, who are sojourning in Pennsylvania and pass the remainder of his vacation with them, which will only be a few days yet. He announced yesterday that he would be in his pulpit one week from next Sunday, and after that services would be held as usual.

The union services of the two departments of the Young Men's Christian associations were held yesterday afternoon at the railroad department rooms. Rev. Boggs, the pastor of the Third Presbyterian church, led the exercises and spoke from the text, "Create in me a Clean Heart." It was a grand plea for Christianity. At the close of his remarks he was followed, in short and interesting speeches, by Dr. C. B. Stemen, Dr. C. S. Smith, and Mr. D. W. Souder and others.

The Weather.

WASHINGTON, August 26.—Indiana—Fair; warmer in southern portions, stationary temperature in northern portion; southerly winds.

CHICAGO MARKETS.

CHICAGO, Aug. 26.—Wheat: August, 78⅛; September, 77¼; October, —; December, 78¼. Corn: August, 33⅞; September, 33¾@33⅞; October, 34; December, 33½@⅔. Oats: August, 19⅞; September, 19⅞; October, 20; December, 20¼. Pork: August, $9.75; September, $9.75; October, $9.77½. Lard: August, $5.97½; September, $5.97½; October, $5.97½; December, $5.75. Short ribs: August, $4.82½; September, $4.82½; October, $4.82½@4.85

Potatoes Down 5c Bushel.
Flour Down 25c Barrel.
Onions Down 10c Bushel.

Best Early Rose Potatoes, 30c bushel.
Best Flour, barrel, $4.25.
Country Mill, barrel $4.00.
Yellow Denver Onions, 40c bushel.

TRUTH HOUSE.

ROYAL

BAKING POWDER

Absolutely Pure.

This powder never varies. A marvel of purity strength and wholesomeness. More economical than the ordinary kinds, and cannot be sold in competition with the multitude of low test, short weight alum or phosphate powders. Sold only in cans. ROYAL BAKING POWDER CO., 106 Wall St., N. Y.

WANTED.

WANTED—A good girl. Will pay good wages. Enquire at 56 E. Washington street. 26-2t

WANTED—Good canvassers and collectors for life insurance. Salary or commission. New men will be taught the business. Call or address, A. Lewis, Supt. 23-6t

WE want a reliable person in your vicinity to superintend posting up advertisements of our goods in conspicuous places. No experience required. Wages $2.50 per day and expenses. Steady employment. Address, enclosing 2c stamp for reply, UNIVERSAL SUPPLY CO, Rialto Bldg., Chicago, Ill. aug16-3m

WANTED—People to come to 36 Clinton street for upholstered furniture, plush rockers for $7 and $8, mattresses $3. All kinds of work done on short notice. Respectfully, 24-tf H. E. HOUK.

PERSONS wishing to buy, sell or exchange property of any kind, or desiring to loan or borrow money, will find it to their interest to call on or address me.
J. F. CURTICE, Real Estate and Loan Broker, Rooms 1 and 2, Pixley & Long Building, Fort Wayne, Indiana.
Reference—Hamilton National bank. 20-2m

FOR RENT.

FOR RENT—Pleasant furnished room with gas, at 23 Douglass avenue. 26-3t

FOR RENT—A large brick stable, room for three horses and carriages. Centrally located. Call at Fisher Bros., 23 East Columbia street. 24-tf

FOR RENT—A dwelling house on South Broadway, in city limits, six rooms, $10 per month. Apply at No. 16 Colerick street. 22-tf

FOR RENT—Two nicely furnished front rooms on first and second floor, suitable for gentleman or man and wife, at 39 West Washington street. 2-1m

FOR SALE.

FOR SALE—A handsome finish twenty foot counter. Will answer purpose for grocery or lunch room. Will sell cheap. Call at Ervin house, corner Pearl and Harrison street. 22-tf

Girls' Higher School

Removed from La Salle Ave. to 479 & 481 Dearborn Ave., Chicago. Fourteenth year begins Sept. 18th. Boarding and day school for young ladies and children. Full courses of study, including preparation for college. Excellent houses thoroughly fitted up.
Address {MISS REBECCA S. RICE, A. M.} {MISS MARY E. BEEDY, A. M.} Princ.
aug16-1m

BOSTON TEA STORE.

20 West Berry Street.

Watermelons.
Peaches.
Red and Black Raspberries.
Fresh Vegetables.
Extra sugar cured hams.
The Finest Coffee Sold.

P. E. COX,

PRACTICAL

Sanitary Plumber,

Has opened a shop at

No. 29 West Main Street.

ALL WORK GUARANTEED AT

Reasonable Prices

A. F. GESSLER,

DEALER IN ALL KINDS OF

FRESH, SALT

—AND—

SMOKED - MEATS,

60 East Main Street.

He has just placed new machinery in his establishment and is now prepared to make the finest Sausages in the market. Dressed Poultry and Home-made Lard for sale. 24-1yr.

DR. T. J. DILLS,

NO. 40 WEST BERRY STREET,

DISEASES OF THE EYE AND EAR.

Office hours: 9 to 12 a. m. and 1:30 to 4 p. m.

ROBERT SPICE.

Pumps, Pipe, Hose and Fittings.

DRIVE WELLS.

Natural Gas Fitting a Specialty.

Free sample bottles to ladies, Creme de Orient, or Magical Beautifier for the complexion, at Mordhurst's drug store, No. 74 Calhoun street. tf

Fort Wayne Sentinel.

E. A. K. HACKETT, Editor and Proprietor.

MONDAY, AUG. 26, 1889.

FORT WAYNE will have no fair this year, but it will have Labor Day, the races and two circuses.

PRIVATE DALZELL wants to be commander-in-chief of the Grand Army. The private will be on hand at the Milwaukee encampment, and fun is promised.

INTERESTING facts regarding the trial of Mrs. Maybrick continue to come to light. As showing the animus of Judge Stephens, it is stated by the clerk of the court that he has caused to be entered an order exempting the jurymen from service in that line for a period of seven years, a most unusual proceeding. The attorney-general has not from the first concealed his opinion that the charge was not proven, and Justice Quantham, who ranks as high as Stephens, feels the same way.

JAKE KILRAIN is going on the road with a show of his own. He does not propose to join Sullivan's show. He says he was not so badly used up in the fight with Sullivan as the newspapers represented and if he had been handled properly he would have beaten the Boston slugger. He wants to fight Sullivan again. The two men ought to be put in a pen with a Mexican bull, or a couple of dogs and cats, and allowed to fight it out. The Mississippi courts, if they do justice, will rid us of the presence of these sluggers for a year or two.

PENSION COMMISSIONER TANNER has issued the following important order: To the Chiefs of Divisions:—The rule which has hitherto maintained in this office regarding proof of origin of disability, under which the evidence of one commissioned officer or orderly sergeant was accepted, while in the absence of that evidence the testimony of two private soldiers has been required is hereby so far modified that in the absence of the evidence of the commissioned officer or the orderly sergeant the origin shall be held to be proven on the evidence of the claimant and one private soldier, provided always that said claimant and said private be men of reputable character.

OLD soldiers who are on the list of eligibles for appointments to positions of the postoffice of Indianapolis are chagrined over a ruling made by the national civil service commission. Postmaster Wallace and the members of the local commission could not agree as to the meaning of the rule governing the appointment of veterans, so the national board was asked whether or not a soldier who had been honorably discharged from the service should be given the preference over civilians who had made a better grade in the examination. In a letter received the national commissioners hold that an old soldier shall not be given preference unless he was discharged on account of disabilities contracted during the war.

LOOMING UP BIG!

Labor Day Will Be a Grand Red Letter Day in Fort Wayne--The Committees at Work.

The celebration of Labor Day, which occurs one week from to-day, promises to eclipse anything of the kind ever held in Fort Wayne, for everything now indicates, if the weather is fair, that it will be a grand success and will attract to the city an immense concourse of people from all over Northern Indiana.

The committees having in charge the arrangements for its celebration have been actively at work for weeks, and the gentlemen composing them tell us that the details are being rapidly arranged and that everything is in magnificent working order.

THE SENTINEL has heretofore spoken of the industrial parade in the morning. It will be a grand sight and will contain thousands of men and miles of wagons and vehicles, and will represent almost every uniformed and un-uniformed organization in the city, including the Brotherhood of Locomotive Firemen, Brotherhood of Railway Brakemen, Switchmen's Mutual Aid Association, Knights of Labor, together with unions of Stonecutters, Carpenters, Bricklayers, Hod Carriers, Cigarmakers, Printers, Barbers, Butchers and Brickmakers, and the mayor, common council, police force, fire department, the Fort Wayne Rifles, Zollinger battery, business houses and manufacturing establishments, with several bands of music.

They will parade the principal streets of the city and march to the fair grounds, where the festivities (free to everybody) will be held.

The amusement program as arranged will consist of:

1. One mile bicycle race, Prize Labor-day medal. The winner to hold it for one year.
2. Two mile bicycle race. Prize Labor-day medal. The winner to hold it for one year.
3. One mile foot race. Prize, Labor-day medal. The winner to hold it for one year.
4. Two hundred yard foot race, for boys, contestants not to exceed seven years. Prize, suit of clothes.
5. One-quarter mile foot race, for boys, contestants not to exceed fifteen years. Prize, base ball and bat.
6. 200 Yard Foot Race, for Girls, contestants not to exceed 7 years. Prize, Life Size Doll.
7. 200 Yard Foot Race, for Girls, contestants not to exceed 15 years. Prize, New Dress.
8. 50 Yard Foot Race, for Old Ladies, contestants not to be under 60 years. Prize, Box of tea.
9. 75 Yard Foot Race, for Old Men, contestants not to be under 60 years. Prize, Box of Tobacco.
10. Fat Man's Foot Race, contestants not to weigh less than 250 pounds. Prize, Gold Headed Cane.
11. Sack race, prize, Labor Day medal.
12. Potatoe race, prize, a rubber coat.
13. Wheelbarrow race, prize, pair of rubber boots.
14. Base ball contest, prize, $25; the winner to get $15, the loser $10; confined to Sports and Brunswicks.
15. Balloon ascension, with Parachute descent by Prof. John T. Manly, one of the most daring Aeronauts living.

The speakers who are to address the people from the stands at the fair grounds are among the most distinguished in the United States. Mrs. E. C. Williams-Patterson is the lady orator of the occasion. She needs no eoniums from us, for she appeared in this city a few years ago at the Academy of Music and captivated her audience with her eloquence. She is a charming lady, cultivated and refined, and has won a place among the lady orators of the country second to none. Everybody should hear her. If they fail to do so, they will miss a grand treat.

The marshals who had been chosen for the day's program met yesterday at the Knights of Labor hall, and organized by electing Councilman Charles Haiber chairman, and Mr. D. H. Thiele secretery. Mr. George Jaap, upon motion of Mr. W. P. Duffy, was unanimously elected grand marshal of the day. The choice was a good one. Mr. Jaap has been indefatigable in his efforts to make the arrangements of Labor Day a success, and will do honor to the position and perform its duties in an excellent manner.

Each marshal of the various organizations participating in the parade, was instructed to appoint an assistant, and all the organizations of the city were requested to inform Chief Marshal Jaap, at his place of business, Nos. 79-81 East Columbia street, before next Friday evening, of their intention to join the parade so that they may be assigned positions, and such communications should be sent in writing.

The marshals also agreed upon the following order of formation and line of march:

ORDER OF FORMATION.

FIRST DIVISION.
Police.
City Band.
Mayor and City Council.
Trades Council.
Speakers.

SECOND DIVISION.
Band.
Five Trades Unions.

THIRD DIVISION.
Band.
Four Trades Unions.
Unorganized Laboring Men.

FOURTH DIVISION.
Uniform Ranks.
Ununiformed Societies.
Saengerbund and Arion Societies.
Drum Corps.
Fort Wayne Rifles.
German Military Society.

FIFTH DIVISION.
First Regiment Band.
Butchers' Union on Horseback.
Zollinger Battery.

SIXTH DIVISION.
Band.
Industrial Parade.

LINE OF MARCH.

The head of the parade will form at the city hall and move north on Barr street to Columbia street, west on Columbia to Clinton, south on Clinton to Holman, west on Holman to Calhoun, north on Calhoun to Columbia, west on Columbia to Harrison, south on Harrison to Wayne, west on Wayne to Jackson, south on Jackson to Washington, west on Washington to the fair grounds.

The committee for the sale of privileges at the fair grounds met Saturday. Only part of the privileges were disposed of and they were as follows: Peanut, pop corn and fruit privilege to Messrs. Fred Kimball and Joseph Macier; pop, ginger ale and mineral water, to Mr. Philip Lintlag; soda water, ice cream and cake, to Mr. A. J. Langohr; wienerwurst and "Coney Island" sandwiches to Mr. Wm. Henze.

The committees on the grand ball, to be held at the Princess rink, met and elected the following officers: Chief floor manager, Henry J. Lapp; assistant chief floor manager, C. E. Thorp; chief of reception committee, Frank Myron; assistant chief of reception committee, J. O. Brown.

The program was arranged. Twenty-four numbers will be danced and the dances are well dedicated.

IT WON'T BAKE BREAD.—In other words, Hood's Sarsaparilla will not do impossibilities. Its proprietors tell plainly what it has done, submit proofs from sources of unquestioned reliability, and ask you frankly if you are suffering from any disease or affection caused or promoted by impure blood or low state of the system, to try Hood's Sarsaparilla. The experience of others is sufficient assurance that you will not be disappointed in the result.

Don't fail to ask your groceryman for the Leader Washing Compound and take no other. 17-tf

Ball Games.

The games played Saturday were as follows:

National league—New York 10, Philadelphia 8; second game, New York 8, Philadelphia 3; Chicago 2, Pittsburg 6; Boston, 7, Washington 3; Indianapolis 5, Cleveland 7.

American association—Kansas City 6, Athletics, 10; Cincinnati 4, Brooklyn 6; St. Louis 7, Baltimore 4; Louisville 7, Columbus 16.

Fires.

ROCKFORD, Ill., Aug. 26.—The building occupied by the Union Furniture company, was burned with its contents last night. The furniture company's loss is $100,000, half insured, and R. H. Tinker, owner of the building, loss $27,000, without insurance. Ralph Emerson, William Ward and Fireman Cavanaugh, were knocked from a building by a hose, and fell forty feet. Emerson was killed and the others injured.

HARTFORD CITY, Ind., Aug. 26.—Yesterday morning fire destroyed the Spaulding Bros. barn, in Wells county, twelve miles west of this city. Three thousand bushels of corn, about 1,000 bushels of wheat, a large amount of baled hay and other valuable property were destroyed. Loss about $10,000. Insured for $4,000.

Train Robber Caught.

FORT SCOTT, Aug. 26.—Deputy Marshals West and Thomas arrived from Muskogee, I. T., yesterday, having in charge the noted murderer and train robber, Oscar Coulter. Coultier was a member of the gang which robbed a Missouri, Kansas and Texas train a year ago.

Assaulted a Little Girl.

BLOOMINGTON, Ill., Aug. 26.—Frank Lewis, a circus fakir, who has been employed as a hack driver, assaulted a seven-year-old girl here Saturday night. The child's cries aroused the neighbors, who rescued her and would have lynched Lewis had it not been for the timely arrival of the patrol wagon. Lewis is now in jail. His victim was seriously injured.

News About Town.

It is the current report about town that Kemp's Balsam for the Throat and and Lungs is making some remarkable cures with people who are troubled with Coughs, Sore Throat, Asthma, Bronchitis and Consumption. Any druggist will give you a trial bottle *free of cost.* It is guaranteed to relieve and cure. The large bottles are 50c and $1.

A bluff near Big Meadows, Cal., is said to be alive with bees that have filled every crevice with honey.

ST. CLAIR, MICH.
J. M. LOOSE RED CLOVER CO.—Gentlemen: The six bottles of Red Clover I ordered of you have entirely cured my wife of Cancer of the eye, and there has been no sign of a return of it.
Yours Respectfully,
H. N. HAMMOND.
And many others.
For sale by Dreier Bros.

Chicago's saloons are thought to cost $80,000,000 a year, counting taxes, rent, wages and material consumed.

Better Late Than Never!

"Don't put off until to-morrow what can and should be done to-day," is wise. If you have never used SOZODONT for your teeth, make a bee-line to the druggist and get a bottle and begin to use it at once. "Verb, sap."

It is said that over 50 per cent. of all the gold watches purchased eventually find their way to the pawnshop.

There was a terrible epidemic of dysentery and bloody flux in Pope County, Illinois last summer. As many as five deaths occurred in one day. Messrs. Walter Brothers, of Waltersburg, sold over 380 bottles of Chamberlain's Colic, Cholera and Diarrhoea Remedy during this epidemic, and say that they never heard of its failing in any case when the directions were followed. It was the only medicine used that did cure the worst cases. Many persons were cured by it after the doctors had given them up. 25 and 60 cent bottles for sale by Geo. H. Loesch.

Spring Valley miners' wives, with infants in their arms, are wandering through Illinois begging for bread.

Advice to Mothers.—Mrs. Winslow's Soothing Syrup should always be used when children are cutting teeth. It relieves the little sufferer at once; it produces natural, quiet sleep by relieving the child from pain, and the little cherub awakes as "bright as a button." It is very pleasant to take. It soothes the child, softens the gums, allays all pain, relieves wind, regulates the bowels and is the best known remedy for diarrhœa, whether arising from teething or other causes. Twenty-five cents a bottle.
Jan-27-1y

Natural gas will be here by September 10 to 15, without fail. If you do not know whether pipes will be laid in the street or alley at your residence, call at the gas office. Remember that convenience and amount of heat considered, natural gas is one-half cheaper than coal or wood.

SALAMONIE MINING & GAS CO.
30 eod 1m.

A Wheeling man paid a Greene county farmer $125 for a horse that died on its way home.

J. E. WAUGH, D. D. S.,

Dental Office in Shoaff's Gallery,

21 W. BERRY St,

LIVE witnesses still keep testifying how easy it is to die by electricity.

LUCAS SILVA, who was a doctor in the Independent Army of Bolivia, is still alive. He has reached his 120th year.

THE Princess Imperial of Brazil has organized a corps of negro troops whose office it is to act as an imperial guard.

THE naval gun plant at Washington is growing so nicely that it will soon begin to put out a *few spring shoots.*—*Baltimore American.*

THREE boys of Jackson, Miss., recently saved a girl from drowning; and the grateful father gave them five cents, telling them to divide it among them.

A VIRGINIA man wants to have the sulphur springs in that State indicted as a nuisance, because roses and dead dogs are made by them to smell alike to him.

A HUNDRED military men in Georgia have petitioned the Legislature of that State for the passage of a law making one year's military service compulsory.

A GHOST down in West Virginia smokes cigarettes. That is a terrible habit to break away from. Death is often ineffectual with the real cigarette fiend.

NEW YORK now manufactures an imitation of every mineral water of any merit, and these are bottled, labeled, and sent out as if coming from the different springs.

A LITTLE girl in Piedmont, W. Va., who was given a drink of fizzing mineral water the other day, took a sip of it and then exclaimed: "It tastes like your foot's asleep!"

A GOLD bangle watch with blue face surrounded with diamonds was the gift of the Duke of Portland to each of the nine bridemaids who took part at his wedding.

If you do not receive your SENTINEL regularly, please notify us immediately, either in person or by postal card, that we may remedy the fault.

Take Hood's Sarsaparilla 100 Doses One Dollar

The Chief Reason for the marvellous success of Hood's Sarsaparilla is found in the fact that this medicine actually accomplishes all that is claimed for it. Its real merit has won **Merit Wins** for Hood's Sarsaparilla a popularity and sale greater than that of any other blood purifier. It cures Scrofula, all Humors, Dyspepsia, etc. Prepared only by C. I. Hood & Co. Lowell, Mass.

J. C. PELTIER,

Undertaker & Embalmer

17 WEST WAYNE ST.,

Telephone No. 174 - - - Fort Wayne Ind

Hoffheimer's SASSAFRAS HERB BITTERS AND TONIC

The Greatest Tonic. HAS NO EQUAL. A Purely Vegetable Compound and Non-Intoxicating.

For Sale by all First-class Grocers, Druggists and Liquor Dealers.

PREPARED AND BOTTLED ONLY BY The Hoffheimer Distilling Co. CINCINNATI, O.

These Bitters Require No Liquor Dealer's License.

Julius Nathan & Co., and Isaac Wile & Co., agents, Fort Wayne, Ind. 12-eod3m

A Perfect Face Powder.

FREEMAN'S FACE POWDER. Medicated—free from Poison—Harmless as Dew. "Hiawatha" the exquisite new perfume. Sold by Klinkenberg & Detzer, 260 Calhoun; Woodworth & Co., 1 Aveline house block; Beverforden's, 288 Calhoun; Miller's, 324 Lafayette; Lepper's, 66 Jefferson; Schroeder Bros., 97 Broadway; Frankenstein's, Washington and Barr; Dreier & Bro., 10 Calhoun; wholesale, Meyer Bros. & Co.,

THE LATEST PERFUME EXQUISITE Chaste FREEMAN'S HIAWATHA

May 26eod3m

NOW TO ACT! ADVICE FREE! MANLY COURAGE AND VIGOR RESTORED. Men suffering from Lost Vigor, Nervous Debility, Premature Decline, etc., resulting from indiscretions, excesses, etc., cured without Stomach drugging, by The Marston Treatment. Sealed book free. Address, THE MARSTON CO., 19 Park Place, New York.

FOR MEN ONLY! A POSITIVE CURE for LOST or FAILING MANHOOD, General and NERVOUS DEBILITY; Weakness of Body and Mind; Effects of Errors or Excesses in Older Young, Robust, Noble MANHOOD fully Restored. How to Enlarge and Strengthen WEAK, UNDEVELOPED ORGANS & PARTS of BODY. Absolutely unfailing HOME TREATMENT. Benefits in a Day. Men testify from 47 States, Territories and Foreign Countries. You can write them. Book, full explanation, and proofs mailed (sealed) free. Address ERIE MEDICAL CO., BUFFALO, N. Y.
Nov. 26eod6wlyr.

J. S. McCURDY,

D·E·N·T·I·S·T

OFFICE—Room 15, over First National Bank. tuesdsatfm

THIRD POINT

You should read the CHICAGO DAILY NEWS because it's an independent newspaper. There are two sides to every political question, and THE DAILY NEWS gives them both with equal fairness. A party organ magnifies one side and dwarfs the other. No sensible man wants to be trifled with in this fashion. The time has gone by when American citizens expect to inherit their political opinions. They want to make their own—and to do this they want a paper to tell them the truth, regardless of their own personal preferences. If you are an honest man, independent and self-reliant in thought, read an honest and independent newspaper—read The CHICAGO DAILY NEWS.

Remember—Its circulation is 220,000 a day—over a million a week—and it costs by mail 25 cts. a month, four months $1.00,—*one cent a day.*

NEW ADVERTISEMENTS.

COMFORTABLE and ELEGANT.
For Sale by Leading Dealers.
M'f'd Solely by WM. BARKER, Troy, N.Y.

JAMES MADDEN,

PLUMBER,

Steam and Gas Fitter,

101 Calhoun Street,

Next door to Y. M. C. A.,

FORT WAYNE. - - - INDIANA

WESTMINSTER SEMINARY.

Fall Term Opens, Sept. 11.

Music, Art, Gymnastics, Elocution, German, Latin, Higher Mathematics, Literature.

First Class Instruction. Select Association. Individual Attention.

ONE DAILY SESSION.
Tuition, First Term, $20.00.

Primary and Boy's Departments open same day.
For information apply at the Seminary.

A. HATTERSLEY & SON.

PLUMBERS,

Steam and Gas Fitters,

48 East Main St.

FORT WAYNE, ... IND

THE BESL MEATS IN THE CITY.

GOTTLIEB HALLER

South Side Meat Market, carries nothing but the choicest meats. Fresh and Salt Meats, Hams, Sausage at

No. 366 CALHOUN STREET.

AND HANNA STREET (WESSEL BLOCK.)

COSGROVE & SNYDER,

Tubular and Drive Wells

Put Down by Skilled Workmen.

Special Attention Given to Pump Repairing.

We keep on hand a full line of Pumps and Repairs. PERKINS WIND MILLS.

NUMBER 9 HARRISON STREET.

Sign of Wind Mill Rudder. jun18-1f

BROU'S INJECTION

An Infallible Remedy for the Cure of all Contagious Diseases of the Urinary Organs; guaranteed not to produce Stricture; no nauseating dose; and no inconvenience or loss of time. Recommended by physicians and sold by druggists everywhere. J. Perrè, successor to Brou, Pharmacien, Paris.

Koch's Cotton Root Compound—Compound of Cotton Root, Pennyroyal, etc. Successfully used monthly. Safe, Effectual, Pleasant. Sold by druggists. Sealed particulars 2c stamp. Address POND LILY CO., 121 Woodward Ave., Detroit, Mich.

Sold in Fort Wayne by Taisey & Bowers, Druggists.

S.S.S.

Our little girl when but three weeks old broke out with eczema. We tried the prescription from several good doctors, but without any special benefit. We tried S. S. S., and by the time one bottle was gone, her head began to heal, and by the time she had taken six bottles she was completely cured. Now she has a full and heavy head of hair—a robust healthy child. I feel it but my duty to make this statement. H. T. SHOBE, Rich Hill, Mo.

Send for our Books on Blood and Skin Diseases and Advice to Sufferers, mailed free.
THE SWIFT SPECIFIC CO., DRAWER 3, ATLANTA, GA.

KABO

No more bones to break nor hurt the wearer. Kabo is warranted to neither break nor roll up with 1 year's wear.

With new soft Eyelet which never breaks, the lacer will never pull out nor stain the clothing.

TRADE MARK.

CORSET

BALL'S CORSETS Are Boned with KABO.
FOR SALE EVERYWHERE.
CHICAGO CORSET CO.
CHICAGO and NEW YORK.

LONG LIFE.

There is nothing in the world more generally desired than long life, yet the majority of people put off caring for their health—not because they are really careless, but because we live our lives at such a pace we have not time to give the subject sufficient thought until we receive a reminder in the shape of a severe illness.

Then, too, we are constantly bewildered by the various schools of medicine, and the physicians who represent them, and often blunder in our choice of a doctor.

If people only knew that the very best health-keeper, life-preserver and disease preventer that has yet been discovered, is simmered down into a concentrated and very palatable form in the shape of New Style Pleasant Taste Vinegar Bitters, they would not hesitate a moment to try it.

But they do not know. How can they know, when so many not only worthless, but positively injurious drugs are constantly flooding the market under various names and guises, that the New Style Vinegar Bitters is as bad as any of them?

They do not know, of course, unless they have the courage to try the New Style. It straightens out a tangled-up system in a very short while, and those who buy it once buy it always.

Why don't you try it, reader? It is sent out by a responsible house, and is exactly as represented. It costs but a dollar for a very large bottle. Try it once and you will never be so glad of anything in your life. Your druggist may not have it, but he will order it for you. Be sure it says New Style Pleasant Taste on carton and bottle before you take it. Try it, and you will feel happier than if you had found a gold mine, for it really is a mine—of health.

Free from alcohol and opium; composed of expensive herbs and roots, with fine, delicate flavoring.

Send for a beautiful book free.

VINEGAR BITTERS — VEGETABLE — FREE FROM ALCOHOL — PURE — CALIFORNIA — D. WALKER'S — VINEGAR BITTERS

R. H. McDONALD DRUG CO.,
Cor. Washington & Charlton Sts.,
NEW YORK CITY.

WATER WORKS.

Bath Tubs, Pumps, Rubber Hose, etc.
—AT—
C. W. BRUNS & CO.
PLUMBERS,
166 Calhoun Street,
Opposite the Cathedral. Fort Wayne, Ind.

SPECIAL ATTENTION
GIVEN TO
Natural Gas Fittings.

H. C. SITES, DENTIST, NILL'S BLOCK 82 Calhoun st., Fort Wayne, Ind.

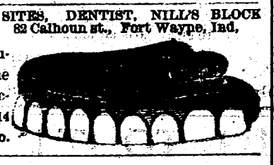

I still occupy same rooms I occupied 14 years ago.

FINE MEATS.

ROUSSEAU & PFEIFFFER,
44 WEST BERRY STREET,
Have one of the BEST MEAT MARKETS in the city. They handle nothing but first-class meats. Sold at reasonable prices.

E. F. SITES, DENTIST, No. 74 Calhoun St., Fort Wayne, Ind

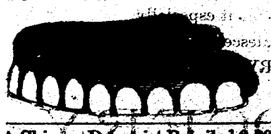

A Chicago Druggist Retailed 2,000,000 of

TANSILLS PUNCH 5¢

Fort Wayne Sentinel.

MONDAY, AUG. 26, 1889.

QUIETNESS REIGNS SUPREME

Around the Busy Centers of the City and But Little Local News is Caught.

Day laborers find plenty of work to do.

Four colored men have secured work in the Bass foundry yards.

George Beyerlein, of the Pittsburg car shops, is off duty to-day.

Superintendent R. T. McDonald and A. S. Mason, of the Jenney electric light works, went to Boston Saturday night.

The Indiana Order of Railway Conductors will begin a two day's session in Logansport on Wednesday. The work which the organization is to do in carrying out the plans suggested at the national convention, will be considered.

H. McGinnis, assistant to Postmaster General Clarkson, was for years an engineer on the Big Four road, and was noted for his remarkable memory. Passing a freight train he would catch the number of each car and then call them off correctly after passing it. His remarkable memory is said to be of great value to him in his present position.

A special train, containing a number of Grand Army men from Pennsylvania on their way to the encampment at Milwaukee, passed through the city yesterday afternoon on the Pittsburg. They had a magnificent band with them, which discoursed sweet music. On one car of the train was a cannon, which as the train pulled into the city was fired off twice. They attracted a large crowd to the Pittsburg depot. The train remained here for about half an hour.

When our reporter was making his rounds this morning he ran onto a group at the Olds wheel works, composed of Captain Boltz, Book-keeper James A. Shepard, Clerks Joe Heit and Jake Wisener and Foreman Wm. Smith. They were discussing the fish question and all of them, except Captain Boltz, agreed that Shepard was the boss fisherman. The captain seemed to think he ought to have that honor himself. The truth of the matter is that Bill Smith can beat them all.

Fred H. Hilgerman, of the car wheel department of the Bass works, has had returned to him an envelope containing his address, which was taken from the person of a tramp at Little Rock, Ark., whom the officers had arrested for some offense. The envelope had been opened and the letter and contents taken out What it contained Mr. Hilgerman does not know, but he is having the police officers investigate the matter for him. The envelope was sent by Mr. H. Flanders to the Jenney Electric Light company, of this city, and by them handed to Mr. Hilgerman.

THE FLOWING BOWL.

It Dealt Bad Luck to the Motley Crowd That Appeared at Police Court This Morning.

Mayor Harding had the following cases before him this morning:

August Trader was found in an intoxicated condition by Officer Diebold. The man was abusing his wife at their home on the corner of Wayne and Shick street. The mayor calmly said $10.50. August went to jail.

Wm. Hix was found drunk by Officer Humbrecht. Fined $10.50. His fine was stayed by his employer, Mr. Kaylor, of the brick yard.

Enoch Joslyn, the old timer, was on deck as usual. Officer Patten arrested Enoch, who had not money enough left after his drunk to buy a toothpick. He went to jail with the gang.

Wm. James, a plain drunk, was arrested by Officer Humbrecht. He pleaded guilty and went to jail.

Mag O'Leary was arrested by Officer Humbrecht. This homely dame who bears the name of "Skinney Mag," was raising a disturbance and when arrested she was smoking a fragrant Havana snipe, which she found in a gutter. Maggie went to jail where she is a freqent boarder.

John Murray was arrested by Officer Humbrecht, who found him dead drunk in Theo. Lintz's yard, on Columbia street. Murray insisted that he was sick from the effects of medicine he had been taking for stomach ache. It took two men, however, to put him in the wagon. Murray went to jail.

In the case of Wm. Brown, on charge of intoxication, there was a continuance, Clarence Edsall being retained to carry the case.

A Compliment to Phoenix.

PAYNE, Ohio, Aug. 23, 1889.

A lodge of Knights of Pythias was instituted at this place last evening. The ceremonies were under the direction of D. G. C., L. R. Putman, of Hicksville. Knights were present from Fort Wayne, Paulding, Hicksville and many other places and numbered 115 in all. Twelve members from Phœnix castle, of Fort Wayne, were present and did excellent work with their team. Hicksville castle turned out nearly en masse. They also brought their team with them, all of which did excellent work. Homer Gorsline and Marshal Cosmosovich, of Phœnix, can not be excelled; also Mr. Blair, of the same castle, is an extra man. Mr. W. A. Jackson, of Phœnix lodge, never wavered on his plant until he saw it developed into a full-fledged lodge and the boys heartily thank him for his able efforts on their behalf. We know the Knights of Payne feel grateful to everybody for their kind assistance and to Deputy Putman, of Hicksville, and to Phœnix castle, of Fort Wayne.

PAYNE REVIEW.

Do you suffer from scrofula, salt rheum, or other humors? Take Hood's Sarsaparilla, the great blood purifier. 100 doses one dollar.

A lecturer in San Francisco, treating of the lower forms of animal life, said that "the oyster is capable of being educated in a limited way."

The *Epitome* for May, 1889, a leading medical journal of New York, says editorially: "For years Pond's Extract has been distinguished for its purity and reliability. Of unvarying strength, clear and pure as a crystal, this distillate has been more than popular. Surgeons, physicians, and dentists unanimously accord it higher praise. As a styptic and astringent its particular virtues stand forth very prominently; but we believe that a large proportion of the profession fail to give it the attention it deserves. Its antiphlogistic property renders it peculiarly useful in inflammatory surgical affections, as erysipelas, diffuse swellings, strains, sprains, bruises, and the like. In simple inflammatory affections of the throat, ulcerative tonsillitis and stomatitis it acts promptly and pleasantly. As an embrocation in muscular and sub-acute rheumatism it affords great relief."

Toads from the squares loiter around the Philadelphia electric light poles to feast on the fried bugs that tumble to them sizzling hot.

Stamping and Embroidery.

"Yes, Lizzie, I like to do fancy work, but I haven't felt like trying that pattern—or anything else—for a week. These awful 'dragging-down' pains are just killing me!" "I know how you feel, and I can tell you where to look for relief. Dr. Pierce's Favorite Prescription is a certain cure for all those peculiar weaknesses and distressing ailments. Why! it even cured me of prolapsus, and many of my lady friends have been cured of various grave maladies peculiar to our sex by this wonderful medicine." It is the only medicine sold by druggists, under a positive guarantee from the manufacturers, that it will give satisfaction in every case, or money refunded. Read guarantee on bottle wrapper.

LEXINGTON, Ky., Aug. 24.—Thomas O'Brien, who was to have been hanged here today for the murder of Bettie Shea, has been granted a reprieve.

Interested People.

Advertising a patent medicine in the peculiar way in which the proprietor of Kemp's Balsam for Coughs and Colds does is indeed wonderful. He authorizes all druggists to give those who call for it a sample bottle *Free*, that they may try it before purchasing. The large bottles are 50c and $1.00. We certainly would advise a trial. It may save you from consumption.

A Cadiz, Ohio, cat tried to kill a three-foot black snake. She didn't succeed, but was choked to death in the attempt.

YOUNG AGAIN.

Pain and sickness bring on old age with wonderful rapidity. Weary steps and faded cheeks often come when enjoyment of life should be at its height. Loose's Extract of Red Clover Blossoms will make one feel young again, and on account of its intrinsic value it is having an immense sale. For sale by Dreier Bros.

The pope has a large bedroom filled with singing birds.

People in general should know what's best to do in case of a sudden attack of bowel complaint. It is a well established fact that prompt relief may be had in any case of colic, cholera morbus, dysintery or diarrhoea by giving a few doses of Chamberlain's Colic, Cholera and Diarrhoea Remedy. It acts quickly, can always be depended upon and is pleasant to take. For sale by Geo. H. Loesch.

DAYTON AND THE SOLDIERS' HOME

Excursion via the Pennsylvania Lines, August 31.

The Pennsylvania company will sell excursion tickets from Fort Wayne, at rate of $2.50 for adults, and $1.50 for children on Saturday, August 31, for a special train to leave at 6:55 a. m., central time, and run through to Dayton without change of cars via Van Wert, and the C., J. & M. R. R. These rates include transportation from Dayton to the Soldiers' Home in both directions. Returning, special train will leave Dayton at 5:30 p. m. 23 24 26 28w.

Ask for Baker's Famous Headeach Specific It never fails to give relief. Sold and guaranteed by Thieme & Gross.

Gladstone's library has more than 20,000 volumes.

St. JACOBS OIL
FOR WATERMEN.

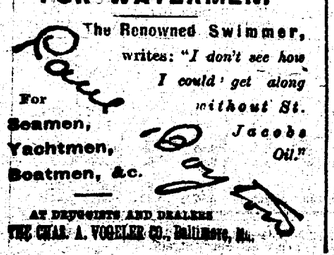

The Renowned Swimmer, Paul Boyton, writes: "I don't see how I could get along without St. Jacobs Oil."

For Seamen, Yachtmen, Boatmen, &c.

AT DRUGGISTS AND DEALERS
THE CHAS. A. VOGELER CO., Baltimore, Md.

The PARKER GUN.

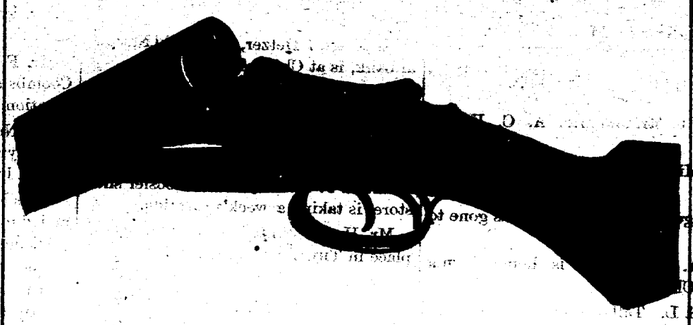

Double Barrel Breach Loading Shot Guns,
HAMMER AND HAMMERLESS.
Strongest and Best Shooting Guns made. Send for circular.
PARKER BROTHERS, MAKERS,
MERIDEN, CONN.

To cure CONSTIPATION, you should be
ABSOLUTELY REGULAR in your habits and take
HOPTONIC.
For sale at Thieme & Gross' Drug Store, Corner Calhoun and Wayne.

FRUIT HOUSE PRICES FOR 1889.

—:o:—

No Advance on Sugar, Coffee or Teas.

—:o:—

Great Reduction in New Turkish Prunes, Foreign and Domestic Dried Fruits.

—:o:—

Green Tea, Black Tea, Japan Tea, Young Hyson Tea.

Good, 20c. per pound; choice, 30c.; best, 50c. per pound. Imperial Tea, good, 30c.; best, 50c. per pound. Gunpowder Tea, 30c.; best, 50c. Oolong or Black Tea, 20c., 30c.; best, 50c. Japan Tea, 20c., 30c.; best, 50c. The above prices are the lowest on record and the best teas are of the highest quality. No better anywhere. The other grades are good, sweet, drawing tea and will please the most fastidious tea drinkers. Just give them a trial and satisfy yourself.

Coffee—Rio, Java and Roasted Coffee.

Best Rio Coffee, 23c.; Best Roasted Rio, 22c.; Jersey coffee, 24c.; Leverings, 24c.; Anchor, 24c.; Victor, 24c.; Best Old Government Java, 27c.; Roasted Java, 32c.

Sugars—White, and Brown.

Choice yellow extra C sugar, 7¼c; best standard white coffee A sugar, 8¼c.; granulated, 9c.; cut loaf 9c. pound. powdered 9c pound; crushed, 9c.

Foreign Fruits for Cakes.

New Valencia Raisins, 8c.; Loose Muscatel Raisins, 12c.; Seedless Sultana Raisins 10c.; Finest Malaga Layer Raisins, 15c.; Zantee Currants, 8c.; Leghorn Citrons, 25c.; Orange and Lemon Peel, 15c.; Layer Figs, 12½c.; Good Figs, 8c.; Golden Layer Dates, 8c.; Shelled Almonds, 30c. per pound.

Domestic Dried Fruits.

Dried Raspberries, 28c.; Pitted Cheries, 20c.; Dried Blackberries, 10c.; California Pared Peaches, 20c.; California Apricots, 20c.; California Pitted Plums, 15c.; California Necterines, 20c.; California Silver Prunes, 15.; California Evaporated Peaches, 20c.; New Turkish Prunes, 5c.; Dried Peaches, 8c.; Dried Apples, 7c., Evaporated Apples, 9c.; German Pears, 10c.; Prunells, 16c.

CANDIES AND NUTS.

Pure stick candy, 12c.; Pure mixed candy, 12c.; Fancy candy, 20c.; Brazil nuts, 10c. quart; Almond nuts, 15c; Mixed nuts, 12½c.; Walnuts and Filberts, 12½c. quart.

Syrups—Maple and Sugar Syrups.

Pure Maple syrup, 70c.; golden drips, 40c.; Sorghum, 40c.; New Orleans molasses, 35c.; best, 50c. a gallon; The sorghum is splendid and 10c. lower than we ever sold it before.

Fish of all Kinds.

No. 1 White fish, half barrels, $5.00, kits, 80c.; Family White fish, quarter barrels, $1.25, kits, 40c.; Pickerel, quarter barrels, $1.60, kits, 55c.; Extra, Mess Mackerel kits, $2.20; Family Mackeral kits, $1.50; Fine Large Labrador Herring 1c each, or $4.50 per barrel; New Holland Herring, 90c. a keg; Georgia Bank Codfish, 5c. per pound; Dried Herring, 25c. a box.

Liquors and Wines for Medical Purposes.

Old 76, $2.50 per gallon; two years old, $1.75; one year old, $1.40 per gallon; new whisky, $1 and $1.25 per gallon; Port and Sherry, $1.25 a gallon; California wine, $1.25 per gallon; wines in bottles, 35c. and 40c.

Oils—Machine Oil, Fish Oil, Lard Oil, Neatsfoot Oil, Castor and Headlight Oil.

Fish oil, 70c. per gallon; Neatsfoot oil, 80c. per gallon; Lard oil, 70c. per gallon; Machine oil, dark, 20c. per gallon; Golden, 30c. per gallon; Castor oil, $1.75 per gallon; Headlight oil, 10c. per gallon. Water white oil, 12c. per gallon.

Cigars and Tobaccos, Plug Tobacco, Smoking Tobacco and Fine Cut

Good cigars, 60c. and $1 per box; Choice cigars, $1.50 per box; Horse Shoe plug tobacco, 45c. per pound; J. T. or Big Chung, 38c; Wild Flower 40c.; Bob White, 45c.; Jolly Ike, 40c. per pound; Smoking tobacco, 20c, 25c, 35c.; best Dunham, 45c. per pound; Fine cut tobacco, 25c, 50c, and 75c. per pound.

25 Cents on the Dollar Saved at the
FORT WAYNE FRUIT HOUSE.

TAR-OID

NATURE HAS NO BETTER REMEDY

Than this New Compound of Tar for Wounds, Burns, Sores, Piles, Salt Rheum, Eczema, and Coughs, Croup, Scrofula, Ulcers, Varicose Veins, Bronchitis, and Consumption.

TRADE MARK. TAR-OID CO., Sole Props., Chicago, Ill., U. S. A.

TAR-OID must not be confound ed with the cheap remedies which are prepared on the theory that *like cure like*, which is not true. They have their Diseases are caused by impure blood, cause in a want of vital action in the skin. TAR-OID restores this action, hence it cures every form of skin Disease, also stews, burns, etc. It is soothing and wonderfully healing—gratifying results follow in every case. It is harmless and can be used with perfect safety by any one. It is superior to all other remedies. There is positively nothing else like it.

TAR-OID is a sure cure for piles. It never fails. We warrant a cure or refund the money. It gives immediate relief. It is perfectly safe, yet powerful in its action.

Send for our "Good Samaritan" free.

CHICAGO'S BEST PHYSICIANS INDORSE IT.

TAR-OID has no equal for Piles and Pruritis.
BELLA G. BEDELL, M. D.,
181 Dearborn st.

TAR-OID gives me fine results in Rectal and Skin Troubles, Indolent Sores, and Enlarged Glands.
E. H. PRATT, M. D.,
57 Central Music Hall.

TAR-OID acts like a charm on Piles, Old Sores, etc.
J. R. MCCULLOUGH, M. D.,
93 S. Halsted st.

TAR-OID has yielded excellent results in Croup, Bronchitis, and Consumption.
J. R. BOYNTON, M. D., R. 506, 70 State st.

TAR-OID has a most wonderful action on the skin and has given the best results in Coughs and Consumption.
W. H. BURT, M. D.,
113 Dearborn st.

TAR-OID gives me perfect satisfaction in Cervical Troubles, Swellings, and Piles.
M. M. THOMPSON, 405 Cottage Grove ave.

TAR-OID CO., 73 Randolph Street, Chicago, Ill.
For Sale by Dreier Bros., Corner of Columbia and Calhoun.

The D. & C. TO MACKINAC

SUMMER TOURS.
PALACE STEAMERS. LOW RATES.
Four Trips per Week Between
DETROIT, MACKINAC ISLAND
Petoskey, Sault Ste. Marie, and Lake Huron Way Ports.
Every Week Day Between
DETROIT AND CLEVELAND
Special Sunday Trips during June, July, August and Sept.
Double Daily Line Between
CHICAGO AND ST. JOSEPH, MICH.
OUR ILLUSTRATED PAMPHLETS
Rates and Excursion Tickets will be furnished by your Ticket Agent, or address
E. B. WHITCOMB, G. P. A., DETROIT, MICH.
Detroit and Cleveland Steam Nav. Co.

REMINGTON!

STANDARD
TYPEWRITER

It has been for fifteen years the STANDARD, and embraces the latest and highest achievements of inventive skill.

SEND FOR FULL PARTICULARS.

Wyckoff, Seamans & Benedict,
51 North Pennsylvania Street, Indianapolis, Ind
May 22-5mo

Arrival and Departure of Trains.

PENNSYLVANIA COMPANY.

Under Schedule in Effect May 12, 1889.

Trains leave the Pittsburg, Fort Wayne and Chicago station at Fort Wayne as follows:

(STANDARD TIME.)

EASTBOUND—For Pittsburg, Baltimore, Washington, Philadelphia and New York *5:30 a. m., †11:40 p. m., *8:00 p. m., *9:00 p. m.

Crestline accommodation, †7:00 a. m.

WESTBOUND—For Chicago, *5:15 a. m., †11:40 a. m., *5:00 p. m., *1:45 a. m. Chicago accommodation leaves at 6:30 a. m. For Plymouth, †4:00 p. m.

*Daily.
†Daily, except Sunday.

NEW YORK, CHICAGO & ST. LOUIS R. R.

GOING EAST		GOING WEST
Lv 2 00 p m	Express	Lv 2 00 p m
Lv 6 10 a m	Accommodation	Lv 6 45 a m

LAKE SHORE & MICHIGAN SOUTHERN.
[Fort Wayne Division.]

FROM NORTH		GOING NORTH
10 30 a m—A.	Cincinnati Ex.....—Lv	
	Detroit Ex	" 4 40 p m
3 40 p m	"—Detroit Fx	" 11 50 a m
5 20 p m	"—Way Freight.....	" 6 40 a m

All trains daily except Sunday.

[MUNCIE ROUTE]

FT. WAYNE, CINCINNATI & LOUISVILLE AND WHITE WATER RAILROADS.

The direct line to and from Cincinnati, Louisville, Indianapolis and Fort Wayne.

TIME CARD. Aug. 18, 1889.	No. 5. Daily.	No. 1. Ex-S'dy.	No. 3. Daily.
Fort Wayne..lv	7:05 a. m.	10:40 a. m.	8:00 p. m.
Indianapolis.ar	11:05 a. m.	5:15 p. m.	10:45 p. m.
Cincinnati....ar	—	6:25 p. m.	—
Louisville....ar	—	6:25 p. m.	—

Returning, service is equally fast. Two trains daily from Indianapolis. Three trains daily, except sunday, and one train from Louisville and Cincinnati. Trains leave from North depot, Fort Wayne.

WABASH RAILWAY.
MARCH 31, 1889.

GOING WEST.	Depar
Pacific Express, daily	5 00 a. m.
Kansas City ex, daily ex'pt Sunday	1 45 p. m.
Vestibule Limited and Mail.....	8 17 p. m.
Lafayette accom	3 30 p. m.
GOING EAST.	**Depart**
Vestibule Limited daily.....	5 05 a m
Cannon Ball, except Sunday.....	1 30
Limited Express, daily	6 25

Lafayette accom arrives 11 a m.

INDIANAPOLIS TIME CARD.

Lv Ft Wayne	Ar Indianapolis
5 00 a m	10 30 a m
1 45 p m	6 20 p m
Lv Indianapolis	**Ar Ft Wayne**
7 15 a m	1 20 p m
1 10 p m	6 10 p m
7 00 p m	5 00 a m

Through Buffalo Palace sleeping cars and new tree chair cars on the Pacific and Limited express. Free chair cars, dining car and New York and Boston sleeping car on Vestibule Limited express.

Kansas City express and Cannon Ball has new reclining chair cars for Kansas City free.

GRAND RAPIDS & INDIANA R. R.
Time Table for Fort Wayne, in Effect June 16, '89

GOING NORTH.	
*For Grand Rapids and North.....Lv	2 15 a m
" " " "	" 8 05 a m
For Grand Rapids.....	" 2 50 p m
From Richmond.....	Ar 6 15 p m
From Portland.....	Ar 7 30 a m
GOING SOUTH.	
For Richmond and Cincinnati..... Lv	5 50 a m
" " "	" 12 30 p m
" " "	" 12 10 p m
For Portland.....	6 50 p m
From Grand Rapids..... Ar	6 35 p m

*Daily between Cin. and Grand Rapids.
All other trains daily except Sunday.

S. BREIDENSTEIN.
Real Estate & Loans
26 Court Street.
Watch his bulletin for some special bargains.

FRANK E. KENDRICK,
ARCHITECT,
138 CALHOUN STREET,
FORT WAYNE, - - - - - - - INDIANA

J. M. E. RIEDEL,
ARCHITECT,
ABOVE SCHANZ'S GALLERY.
112 CALHOUN ST. - FORT WAYNE, IND.

The Oldest Firm and Most Reliable in the City,
Wing & Mahurin,
ARCHITECTS!
Rooms 41 and 42, Pixley & Long Block.

ROOT & COMPANY.

The third invoice of those pretty

Princess Cashmeres !

Now lay upon our counters,

15c. a Yard.

A Big Bargain in the new 40-inch

FLANNEL ❋ SUITINGS,

A grand thing for school dresses,

35c. a Yard.

A Sprinkling of

Fall Wraps & Jackets,

For cool days and nights.

Some very pretty

Jersey + Dresses

For Children and Misses, make the cloak department an attractive spot.

ONYX
Fast Black Hose,

For Ladies, guaranteed fast black,

25c. a Pair.

✻O·N·Y·X✻
FAST ❋ BLACK ❋ HOSE,

For Children,

18c. a Pair and Up.

Handsome

FALL PRINTS !

Quality like the old times—good.

ROOT & COMPANY

Wait Until To-Morrow!

A Big Bargain in Ladies' Fine Shoes.

All Previous Efforts Surpassed.

One Thousand Pairs of Ladies' Fine Dongola Kid Button Shoes. Fine Patent Kid Button Shoes. Fine Curacao Kid Button Shoes in all the new shapes, at the low price of

$1.50 A PAIR.

Not a pair among them worth less than $2.00 and most of them worth $2.50. This is a bona-fide sale of strictly first-class goods and every pair bears the "reliable warrant" of our house.

We want you to take hold of these goods without loss of time.

The Jacobs Shoe Store,

17 Calhoun St.

P. S.—Lots of Bargains in other Departments.

Fort Wayne Sentinel.

MONDAY, AUG. 26, 1889.

LOCAL NEWS.

Born, to Mr. and Mrs. A. C. Katt—boy.

The Misses Tolan are entertaining a friend.

Manager R. T. McDonald has gone to Boston.

Mr. A. D. Cressler is home from a trip to Chicago.

Mr. S. L. Talbot spent Sunday with friends at Warsaw.

The Crescent club had a picnic up the St. Joe river yesterday.

Mr. David Coffee, of Decatur, was visiting in the city yesterday.

The Newspaper Union has placed a handsome new truck on the streets.

There will be a regular meeting of the common council to-morrow evening.

Miss Lottie Mendenhall, of Lafayette street, has gone to Montpelier on a visit.

Mr. Ed. Drummond, of Huntington, is in the city visiting relatives and friends.

The new elevator for the Ryan stables arrived to-day and will be placed immediately.

Miss Wilda Colschin, of Decatur, is the guest of Miss Veronica Ebner, of East Lewis street.

The Knights of St. Charles were drilling yesterday. This popular organization goes to Cleveland next week.

Mr. John B. Ryan, recently with E. B. Kunkle's works, has accepted a place at the Jenney electric light works.

Mr. C. Jacobs, the butcher of East Wayne street, has placed an attractive new delivery wagon on the streets.

Mrs. C. Grafmiller has gone to St. Louis, Mo., to make her future home with her daughter, Mrs. D. T. Edwards.

The Fort Wayne Blues defeated the New Havens yesterday by a score of 23 to 6. The game was played at the latter place.

Mrs. John A. Thieme and daughter, and Miss Lonnie Thieme, returned from We-que-ton-sing, Mich., Saturday night.

The funeral of the late Mrs. Matson took place to-day from the residence, 318 East Wayne street, Rev. Van Slyke, officiating.

Messrs. Pfeiffer & Schlatter placed the plate glass in the show window of Moellering & Son's new grocery, this morning.

Contractor James Fox is laying a 15-inch crock sewer, between Barr and Lafayette streets, from Hamilton to DeWald streets.

Mrs. A. G. Wyeth and son, of Newark, Ohio, are guests of Deputy Postmaster C. W. Howey and wife, of 87 East Berry street.

Mr. John H. Welch has received the contract for the slate roofing and galvanized iron and tin work on a new school house at Harlan, Ind.

Dr. Joseph M. Kells has taken out a permit to practice medicine in this county. He is a graduate of the Medical college of Ohio, at Cincinnati.

Mrs. Lizzie Sterling and two children, of Chicago, are visiting relatives and friends in the city. Mrs. Sterling will be remembered as Miss Lizzie Kelly, of this city.

Yesterday a number of the friends of Miss Clara Lordier surprised the young lady at her home, 35 Baker street, in remembrance of her seventeenth birthday. It was a happy occasion.

Mr. Ed. Ohneck finished his duties as third assistant mailing clerk in the postoffice Saturday and Mr. Clarence Swann, the new appointee, began performing those duties alone to-day.

Captain H. C. Eastwood, formerly proprietor of Hotel Brunswick, has accepted a position as traveling salesman for the music house of D. H. Baldwin & Co., and started out on his initial trip to-day.

The Huntington *Democrat* says: "Prof. G. W. Lahr returned from Fort Wayne this afternoon, where he spent several days. He informs the *Herald* that he is about to accept a position as teacher in the Fort Wayne college."

Mr. Clifford Hubbard has resigned his position at P. H. Kane's cigar stand, in the Wayne hotel, to accept a place in the office of J. K. Mackie, the electrician at the Jenney works. He is succeeded by John Monahan, son of Mr. Dennis Monahan, the hatter.

Mrs. Margaret Ryan and family now occupy the residence on West Washington street, lately occupied by Mr. J. F. W. Meyer and family, who are residing at Mr. Lavina Bond's "Walnut Place," awaiting the completion of an elegant new residence on adjoining property.

Yesterday afternoon a game of ball was played between the Brunswicks and Blake's nine, the score being 19 to 18 in favor of the Brunswicks. Blake's nine is composed of several of the old Indiana State league players and the Brunswicks deserve great credit for the victory. The features of the game were the batting of Stahl and McWhorter and the fielding of Turner.

Mr. Will Christen spent Sunday at Decatur.

Mr. M. Frank left for Philadelphia last evening.

Mr. Gustav Detzer, of the Old National bank, is at Chicago.

Mr. M. E. Fitzgibbons, of Lafayette, spent Sunday in the city.

Mr. John Kelly, of the Kelly house, Kendallville, is in the city.

Mr. E. J. Manok, of the Hoosier shoe store, is taking a week's vacation.

Mr. Henry Winte has resumed his old place in THE SENTINEL counting room.

Mrs. Fred. Fisher, of Hoagland avenue, has gone to Bluffton to visit friends.

The sale of seats for Keene in Othello, opens at the box office Wednesday morning.

Mr. I. Mautner, of the firm of I. Mautner & Co., left for New York City last night.

Mr. Geo. A. Nichols, of Elkhart, spent Sunday in the city, the guest of Dr. Hartman.

Misses Mamie and Katie Small have returned from a two week's visit among friends at Chicago.

Mr. James Conlon, head plumber at Hattersley & Sons, contemplates a trip to Atchinson, Kas.

Mr. W. M. Boswell, of the drug firm of Boswell & Miller, has returned from a business trip to Chicago.

Mrs. Paul Laible, of West Main street, accompanied by her son, left for Logansport on a visit Saturday.

Civil Engineer Brackenridge is busy preparing estimates to be read at the council meeting to-morrow night.

Dr. C. B. Stemen preached at the U. B. church last evening. Mr. James Trythall preached in the morning.

Mr. W. F. Carver says his concert will be a success. It will consist of a musical program not commonly offered.

Mr. Andrew Miller, of the drug firm of Boswell & Miller, left to-day for Milwaukee, to be absent about three weeks.

Mr. Henry Beadell, of the People's store, has returned from New York, where he purchased a full stock of goods.

The offices of the Jenney Electric Light works are being removed from the Driscoll building to the new building on Broadway.

Mr. Harry Boseker left for Bluffton to-day. He is clerk for his father, who has the contract for the new Wells county court house.

Mr. H. D. Wagner, gas engineer for the Kerr Murray works, has returned to Philadelphia, his headquarters, after a business errand to this city.

An affidavit was filed before 'Squire France to-day against Noah Green on the charge of maintaining a nuisance on his premises, 102 Chicago street.

A night blooming cerus bloomed last Saturday evening at the mansion of ex-Mayor F. P. Randall, and a number of invited friends witnessed the pretty sight.

Miss Helen Heller, the accomplished daughter of Hon. Mahlon Heller, will leave on Friday next to take a course in the Catholic convent school near Cincinnati, Ohio.

Deputy Township Trustee Frank Randall was called upon by an old woman named Emma Nicholson yesterday. She was paralytic and wanted a pass to Warsaw. She got it.

With such people as Learock, De Lusson, Humphrey, Misses Shannon and Vaders, no stronger company can be formed. "Othello" is well cast, and will doubtless do a large business.

Mr. Geo. Thain and a party of friends were out on the prairies west of the city yesterday. While returning home George caught a big turtle, which he has on exhibition at his tonsorial parlors.

Mr. Charles Jerman, head salesman in the extensive drug house of Lord, Owen & Co., spent Sunday in the city with his family on Dawson street. Mr. Jerman will shortly remove his family to Chicago.

Mrs. Wilhelmina Riehl, aged 67 years, died Saturday evening at the home of her daughter, Mrs. Charles Aufrecht, corner of Main and Harrison streets. The remains were sent this afternoon to Philadelphia for burial.

Mr. James Greer, the carpenter, is able to be up, after several weeks' confinement to his bed from the effects of severe injuries sustained by falling from a building. His home is on Walnut street. It is a remarkable recovery, considering the man's age.

Superintendent George F. Felts has placed $300 worth of new books in the library for school teachers at his office. The case contains some valuable and interesting volumes. Mr. Felts has taken pains to make selections useful to the purposes most necessary.

David Jackson, Saturday, filed in the circuit court, a suit to recover $1,000 from George Ruch. He alleges that Ruch, who lives in Adams township, piled a lot of stuff on the road side and frightened a horse ridden by Jackson's son. The lad was thrown by the animal and suffered a fractured arm, hence the suit. The accident happened August 17.

Mr. J. H. Bass, wife and children have arrived home from the sea shore.

Miss Katie Schmoe, of 161 Ewing street, left for Logansport to-day, on a visit.

Mr. F. A. Newton, book-keeper at Coombs & Co., has gone to Duluth on a vacation.

Mr. Newton Doughman, of the firm of Swayne & Doughman, has returned from a business trip to Chicago.

Miss Minnie Conn, of Van Wert, will arrive in the city this week and will attend the Conservatory of Music.

The German military organization has accepted the invitation and will turn out on Labor Day in full uniform.

Mr. John Leonard, shipping clerk at the Kerr Murray works, returned to his duties this morning after an illness.

Mr. Carl Weber, of Schroeder's drug store, is quite sick and threatened with typhoid fever. Dr. Proegler attends him.

The iron for the brewing department of Centlivre's new building will arrive Saturday, and there will soon be facilities for brewing.

Rev. Mead C. Williams preached a grand sermon at the First Presbyterian church last evening and "stepped on the toes" of a good many people in this world.

Miss Frances Conklin, of West Creighton avenue, will leave to-morrow for Toledo, where she will accept a position in the city schools. The young lady was for several years a teacher in our public schools.

Mr. Gustav Berghoff, traveling salesman for the Berhoff Brewing company, will leave for New York to-morrow evening and will take a steamer the day following for Europe. He will be absent several months and will visit Germany, Switzerland and other countries.

Mr. J. M. Moderwell returned last night from an extensive western and northwestern trip. He was accompanied in his travels by his wife, who will arrive home in a few days. They visited points in Colorado, Utah, Oregon, Washington territory and California. Mr. Moderwell will engage in the coal and wood business again.

Yesterday a young timber merchant hired a horse and buggy at the stables of Dr. G. P. Barnum, on East Columbia street, and went out to Academy Station. While returning, and when about five miles from the city, a package of valuable papers dropped out of the man's pocket to the ground. Stopping the animal he retraced his steps to pick them up. The horse started homeward without a driver and went tearing through the city at a fearful gait. The last seen of horse and buggy was out Creighton avenue, when the beast was making for the country on a gallop. Dr. Barnum and others searched all night without success.

Miss Helen Carter, one of Chicago's contraltos, will sing at the Carver concert, Thursday evening.

Everybody should go to the races.

Another Reduction on Sugars.

Granulated Sugar, 9c lb.
Standard A, 8½c lb.
Extra C, 7½c lb.

AT THE ROSS MARKET.

Go to the races.

Sugars All Grades Reduced 1-2c per Pound.

Crushed and Powdered, 9c.
Cut Loaf and Granulated, 9c.
Standard Coffee A, 8½c.
Choice Yellow Extra C, 7½c.

FRUIT HOUSE.

The Peters Box and Lumber company have just completed 24 elegant Chamber Suits for the Pape & Roehm Furniture company. They can be seen at No. 15 and 17 Court Street.

Simply Perfect.

The Union Pacific Railway, "The Overland Route," has equipped its trains with dining cars of the latest pattern, and on and after August 18 the patrons of its fast trains between Council Bluffs and Denver, and between Council Bluffs and Portland, Oregon, will be provided with delicious meals, the best the market affords, perfectly served, at 75 cents each. Pullman's Palace Car company will have charge of the service on these cars. 26-2-9-23-7-21 4-18

Chicago Markets.

The following table, furnished by T. M. Baxter & Co., Room 3, Trentman Block, Fort Wayne, Ind., gives range of prices for to-day. They have direct wires to the Chicago Board of Trade, and orders for grain, provisions and stocks will be filled promptly.

O. M. STONE, Manager.

CHICAGO, MONDAY, Aug. 26.

ARTICLES.	Opening to-day	Range to-day.		CLOSING.	
				Aug 26	Aug 24
Wheat—					
August....	$.76¾	$.78½	$.76¾	$.78¼	$.76¾
September	.76	.77¼	.76	.77¼	.76
December.	.77	.78¾	.77	.78¼	.77
Corn—					
September	.33¾	.33⅞	.33½	.33¾	.33⅞
October ...	.34	.34	.33¾	.34	.34⅛
Mess pork—					
September	9.65	9.85	9.65	9.75	9.60
October ...	9.65	9.80	9.62½	9.77½	9.55
Lard—					
September	5.90	5.97½	5.90	5.97½	5.92
October ...	5.92½	5.97½	5.92½	5.97½	5.92

WANTED—Experienced nurse girl. Enquire at 69 West Berry street.

GRAND BALL.

Don't forget the Grand Labor Day Ball at the Princess Rink, next Monday evening. Everybody invited. Tickets, $1.00.

Notwithstanding the expense that Mr. Carver has incurred in securing the singers for the concert at the Temple Thursday evening, tickets to any part of the house will only be 50 cents.

The New Indianapolis

trains on the Muncie route are catching on finely. By no other route can one leave Fort Wayne after breakfast (7:05 a. m.) and reach Indianapolis before noon (11:35, a. m.) The evening train is also a flyer; leaving Fort Wayne at 6 p. m., arriving in Indianapolis at 10:55 p. m. Both these trains run Sundays also; so do trains returning. 26 3t

Miss Ida Kellogg, Fort Wayne's favored soprano, will sing at the Carver concert.

No charge at the gate for carriages during the races.

Card of Thanks.

We desire in this manner to extend thanks to our many friends who sympathized with us in our late bereavement in the loss of our little daughter, Agnes.

MR. AND MRS. EDWARD KREBS.

The Knights Templar.

Their band, the Uniformed Rank K. of P., their drum corps and many others will leave Fort Wayne for Bluffton at 9 o'clock a. m., August 29, on a special train on the "Muncie Route," to assist in laying the corner stone of the new court house. Regular trains will leave at 7:05 a. m. and 10:40 a. m. Trains will reach Fort Wayne returning at 4:23, 6:00 and 8:16 p. m. Fare for the round trip 75 cents. Commanderies from Muncie and other places will attend. 26-3t

The box office for the sale of tickets for the Walter Carver concert, will be open to-morrow at the Temple. Tickets 50 cents.

Ready for Business.

Having returned from my western trip I will be glad to see my former patrons and friends who are in need of my kind of (natural) fuel, hard and soft coal and wood and kindling, at lowest market prices.

26-3t J. M. MODERWELL.

Ladies all invited to the races. Admitted free to the grand stand.

G. H. Morrill & Co.,

Manufacturers of

Printing,

Lithographic Inks,

and Varnishes.

119 5th AVENUE,

CHICAGO, ❋ ILLINOIS.

Chas. M. Moore, M'g'r.

L. JAXTHEIMER,

MERCHANT

TAILOR !

—CARRIES A—

✣ FULL LINE ✣

Of Foreign and Domestic Goods, Suitings, FALL

OVERCOATINGS,

Trouserings. All work WARRANTED.

83 Calhoun Street.

Stewart & Hahn.

We put on Sale a Lot of Torchon Laces at 5 cts. Worth from 8 to 10 cts.

New Ribbons at special low prices.

In corsets we keep the best makes at the lowest prices.

In Dress Goods we keep everything that is new and stylish at the lowest prices.

New Plushes at special low prices.

Special low prices on Table Linens, Towels and Napkins.

All summer underwear are sold at cost to close.

Ladies Muslin Underwear are sold at a special Discount.

A new Lot of Unlaundred Shirts at 37½ cts. Worth 50 cts.

STEWART
✻AND✻
HAHN.

The Boston Store.

Sugar and Flour DOWN.

Extra C. sugar 8 cts.
Coffee A. 9 cts.
Granulated, 9½ cts.
Flour, $4.50 bbl.

COVERDALE & ARCHER.

Gerding & Aumann Bros

—DEALERS IN—

Tin, Stoves and Hardware.

Roofing and Spouting a Specialty.

115 Wallace St., Fort Wayne, Ind.

MURRAY & MOSIER,

EXPERT

Natural Gas Fitters,

Make a specialty of Natural Gas Work, and, by reason of twelve years experience, lead all competitors in Safe, Reliable and Satisfactory WORK.

GIVE US A CALL.

63 EAST MAIN STREET.

SHIRTS ✻ MADE ✻ TO ✻ ORDER.

All the Latest Styles in Fancy Bosoms and French Flannels. All Flannels are shrunken before they are cut. Satisfaction guaranteed.

P. G. KUTTNER,

july 20-3m] 144 CALHOUN ST.

NOTHING EQUAL TO IT !

Blooker's Dutch Cocoa !

CHOICEST, PUREST AND BEST !

In the World. It aids Digestion and has a Soothing Effect on the whole Constitution. Physicians recommend it especially to the Weak, to Children and Convalescents, in preference to Tea or Coffee. TRY IT.

PYKE'S GROCERY

80 CALHOUN ST.

The Fort Wayne Sentinel.

ESTABLISHED 1833. MONDAY, AUGUST 26, 1889. PRICE TWO CENTS

Geo. DeWald & Company.

We are Showing a New Thing

—IN—

TOILET QUILTS

One of the Best Things We Have Ever Shown for the Money.

GEORGE -:- DEWALD

—AND—

COMPANY,

Calhoun and Columbia Sts

FREE TONTINE POLICY.

If you desire Assurance on your Life, you should secure one of the Equitable's Free Tontine Policies; because it is INDISPUTABLE, NON-FORFEITABLE, UNRESTRICTED.

J. E. OHNHAUS,

AGENT, ROOMS 19 and 20 PIXLEY & LONG BLOCK.

Don't fail to ask your groceryman for the Leader Washing Compound and take no other. 17-tf

Season tickets for the races, good at gate and grand stand, can be procured at drug stores, or of any of the members of the Driving Club for $2.00.

Mr. M. A. Richmond, of Chicago, the best basso in the west, will sing at the Carver concert, Thursday evening.

Staub Bros. 16 East Columbia street, are closing out their entire stock of Stoves and Gasoline Stoves at cost. 2-tf

No charge at the gates for carriages during the races.

Attention! G. A. R.

$7.00 to Milwaukee and return via P. F. W. & C. railway. Tickets good via rail or boat from Chicago. Full information cheerfully given at Pittsburg ticket office. 26-2t

The Pape & Roehm Furniture company are receiving large shipments of new goods for their fall trade. Give them a call. You are welcome.

15 and 17 Court Street.

Don't fail to ask your groceryman for the Leader Washing Compound and take no other. 17-tf

Now is the time to secure Stoves at actual cost. Staub Bros., 16 East Columbia street. 2-tf

Don't fail to ask your groceryman for the Leader Washing Compound and take no other. 17-tf

Ladies admitted free to the grand stand at the races.

Closing out sale of Stoves at Staub Bros., 16 East Columbia street. 2-tf

Ask your grocer for Fermentum Compressed Yeast. Take no other. 7-tf

Go to the races.

Remember the Traveling Men's excursion to Warsaw Saturday, Aug. 24th. 17-6t

For one week we will offer our fine Phaeton and Piano Box Buggies at reduced prices.

M. L. ALBRECHT,
Cor. Barr and Main Sts.

Joe H. Brimmer, the only practical sign painter, will decorate your wagon for the great industrial parade on Labor day. 16-tf

Go to the races Wednesday, Thursday and Friday.

Don't fail to ask your groceryman for the Leader washing Compound and take no other. 17-tf

Go to the races.

"OLD TECUMSEH!"

General Sherman Receives a Grand Ovation at Chicago, From His Soldier Comrades.

CHICAGO, Aug. 26.—Chicago is one grand camp of G. A. R. men to-day, on their way to the Milwaukee encampment. From early in the morning their bronzed faces, framed in venerable gray hair, were conspicuous by their number and appearance in the hotels, at the railroad stations and on the streets.

The Grand Pacific hotel was besieged early in the morning by Ransom post, of St. Louis. This post has the honor of having for one of its post commanders Gen. W. T. Sherman and the old hero of the famous "march to the sea" was at the hotel to meet them.

It was understood that Gen. Sherman was to go to the Milwaukee encampment with Ransom post, and before the boys had been five minutes in the house, everybody knew of the arrangement. They soon let the general know they were in the place. The "old man" finally came down and was given an impromptu reception in the rotunda. "The boys" crowded around him eagerly to shake his hand and many succeeded. After a time the command formed and marched up stairs to the dining room, where Gen. Sherman breakfasted with them, after which the post escorted the general to the depot.

General R. A. Alger, of Michigan, and his wife, accompanied by Mrs. General John A. Logan, arrived at the Grand Pacific at 8:15 o'clock, and took breakfast. They came from Detroit in the general's private car.

Immediately after leaving the breakfast table, Mrs. Logan and party, Colonel George H. Hopkins and daughter, Colonel J. A. Rodgers, Mr. Grusell, editor of the Detroit *Free Press*, and Mr. Davenport, editor of the Detroit *Tribune*, went to the parlors, where an informal reception was held.

Generals W. T. Sherman, Martin and scores of others, prominent in the grand army, besides hundreds of the rank and file, passed through the parlors, cordially greeting the widow of their revered leader. Major Warner, commander-in-chief the Grand Army of the Republic arrived with the encircling party at 6 o'clock this morning on the Chicago & Alton railway.

They did not stop in Chicago long, the car on which they were, being attached to a Chicago, Milwaukee and St. Paul train and continuing immediately to Milwaukee.

Other prominent ex-soldiers at the Grand Pacific were General J. M. Rusk, secretary of agriculture, Col. W. W. Dudley, General J. S. Robinson, of Kenton, and General John S. Martin.

FOREIGN NEWS.

London's Big Strike—More Talk About the Pope Leaving Rome.

LONDON, August 26.—The strike of the dock laborers is rapidly extending and embracing workers in all industries. Seven thousand men employed in the various iron works, on the banks of the Thames, joined the strikers this morning. The shipping trade is completely paralyzed.

The gas stokers, of whom there are thousands, threaten to join the strike and take part in a movement compelling the laborers in all branches of trade to cease work.

ROME, Aug. 26.—The decision of the pontifical major domo to refuse to the officers of the vatican guards their usual leave of absence points to the eventual departure of the pope from Rome. The committee of cardinals charged to make detailed arrangements for his possible departure say that his holiness shall go by road in a carriage accompanied by the ambassadors as far as Civta Vecchia and thence travel by sea to Spain. A small number of cardinal prelates will follow the pope, who will delegate extraordinary powers to the chiefs of congregations remaining here.

TIVOLI TROUBLE.

Constable Krell Slugged and Battered With a Beer Glass at Tivoli Garden.

Yesterday, in a row at the Tivoli Garden, Constable Krell, of Washington township, who was hired by Mr. Peter Nuzbaum to keep order, was struck with a beer glass and had his scalp laid open. Others were injured, but not so seriously as the constable.

The constable would have more sympathy only for the fact that while he is an officer of the law, he served at a blow-out that was conducted in direct disobedience to the state laws.

Brossard and Minnich, two notorious toughs who have been conspicuous in police courts, were principals in the fight.

LOCAL LINES.

Mr. A. S. Lauferty is at Chicago.

Mr. August Detzer returned to-day from the north.

Mr. H. C. Graffe and family will go to Chicago to-morrow.

Mr. O. N. Needham returned last night from Chicago.

Phœnix lodge K. of P. will hold a regular meeting to-night.

L. W. Graff, Frank Wood, Toledo, Ohio, are registered at the Rich.

Fort Wayne lodge No. 14, I. O. O. F. will hold a regular meeting to-night.

Mrs. W. M. Strope, of South Calhoun street, has gone to Indianapolis on a visit.

Mr. S. C. Lumbard returned to-day from Bear Lake. His family remains there.

The Father Edward Council of the C. B. L. will accept seven new members to-night.

Mr. Mott, of Connersville, has taken a position in the Y. M. C. A. tonsorial parlors.

Mr. Philip Grundy caught a pickerel yesterday, at the Rudisill dam, weighing ten pounds.

The Salamonie Natural Gas company will furnish natural gas to the institute for feeble minded youths.

Mr. Ed Bradley, the popular engineer on the Fort Wayne road, is entertaining a friend from Leo.

The Ladies' Missionary society of the Grace church meet to-night at the church parlors at 7:30 o'clock.

Miss Henneberry, of Peoria, Ill., who has been visiting Mr. and Mrs. Robert DeWald, returned home to-day.

Miss Lottie, the accomplished daughter of Captain and Mrs. J. H. Rohan, left to-day for Milwaukee, on a visit.

Addie J. Crane, through her attorneys, Worden & Morris, enters suit in the superior court on note, demand $400.

Bessie, the little daughter of Mr. and Mrs. J. W. Pearse has so far recovered in health that her recovery is almost certain.

Messrs. Fred Zimmerley, Wm. Etzold and Henry Rethert made the trip to Huntington and return yesterday, on their bicycles.

Mrs. T. Sullivan, a sister of Mrs. E. Krebs, arrived last Saturday from Chicago to attend the funeral of her sister's child, which occurred Tuesday afternoon.

Mr. Frank Mungovan, of the grocery firm of Markey & Mungovan, was out to-day for the first time after his sickness. He was taken ill six weeks ago to-day.

The Morris well, which came in on the Salamonie company's field, near Hartford City, a few days ago, is said to have a splendid flow. The company's wells will easily supply the consumers.

Mr. Joe Schaffer, of Nashville, Tenn., is in the city, the guest of Mrs. Regina Evans, at the corner of Lafayette and Jefferson streets. He used to be a resident here and was in business with Henry Stapleford.

Mr. C. L. Schroeder, special agent for the National Life association, has accepted a position as assistant superintendent of the Prudential Insurance company. He held the same position at Cincinnati, but resigned to come back to Fort Wayne.

Miss Ida Kellogg, of Chicago, is in the city visiting friends, and will remain until after the Walter Carver concert, Thursday evening. Miss Kellogg wears a magnificent diamond studded medal, which she won in a vocal contest at Dr. Ziegfeld's school at Chicago. She will ever be a favorite in Fort Wayne, and our citizens will be glad to hear of her triumphs.

Fred Vodde, of 430 East Washington street, died at 9 o'clock this morning, of typhoid fever, after three weeks' illness. His age was thirty-four years. He had been for years employed at Bass' foundry. A widow and family survive him. The funeral will probably be held on Thursday and will be conducted under the auspices of the Knights of St. Charles and other Catholic associations.

If the neighbors should observe Mr. George A. Ohneck, of 39 North Calhoun street, peforming any funny gymnastic feats or indulging in a series of unalloyed smiles they must not think that he has been having any elixir of life pumped into him. Such actions will be due entirely to the fact that Mr. and Mrs. Ohneck have a ten-pound boy at their house, and the papa is too happy to contain himself.

OUR NATION'S HEROES.

The Cream City Turned Over to the G. A. R. Men During the Encampment.

MILWAUKEE, Wis., Aug. 26.—At noon to-day it was estimated that fully 100,000 veterans and visitors to the national encampment of the G. A. R. had arrived in the city. The day is a beautiful one and the Cream City is decorated as it never was before in honor of the brave defenders of the Union.

Commander-in-Chief Warner and staff arrived at 10 a. m. The party was escorted to the Plankinton house by the Blair and Rassendomble posts of St. Louis, 800 strong. The "Old Guard," from Washington, arrived this morning in a special train of eight Pullman cars.

Thousands of old soldiers are arriving on every train and by night the city will be in possession of the Grand Army of the Republic. Gen. W. T. Sherman, escorted by the Ransom post, of St. Louis; General Alger, accompanied by Mrs. John A. Logan and Secretary of Agriculture Rusk, were among the notables who arrived to-day.

TANNER TALKS.

Corporal Tanner, who arrived last evening, confirms the statement that he is not a candidate for commander in chief. He added:

"With reference to Gen. Alger I can say that even if he is a candidate for the presidency in 1892, that circumstance would not prevent his being elected and serving this year as commander before he would have any occasion to go into a political struggle."

The commissioner of pensions also stated there was no truth in the reported troubles with Assistant Secretary Bussey, that they had eaten dinner together yesterday and came here the best of friends.

DOUGLASS' DILEMMA.

The New Minister Will Not Go to Hayti Until That Country Has a Simple Government.

WASHINGTON, Aug. 26.—Acting Secretary Walker, of the navy department, received the following cablegram from the United States consul at Santiago de Cuba, dated to-day:

"Gheradie at Port au Prince orders me to cable. Hyppolite's forces, 7,000 men, quietly occupied the town on the 23d. The minister of war of the northern forces assures me he will permit no rioting nor destruction of property. The French Cavette sails at noon for Sandiago de Cuba with Legitime, his principal followers, and numbers of refugees. The city continues quiet. Hippolyte, provincial president, enters to-day."

Frederick Douglass, United States minister accredited to Hayti, called at the state department this morning and informed Acting Secretary of State Wharton that he held himself in readiness to depart at once for his post of duty in Hayti. Mr. Wharton informed Mr. Douglass that in the present unsettled condition of the country it was not the intention of the United States to send him to Hayti, as there was no government to which he could be accredited without placing the United States in the position of recognizing one or the other of the contending factions.

In view of the developments of the past few days Mr. Wharton thought matters would so shape themselves that in the near future a stable government, the result of either an election or an acquiescence in Hippolyte's ascendancy, would arise, to which Mr. Douglass could with propriety be accredited.

ALMOST KILLED.

Christian Martin and E. A. Tousley, Have Close Calls.

Mr. Christian Martin, a foreman at Hoffman's lumber yards, was buried beneath a pile of lumber to-day and had a most miraculous escape from death. As it was one leg was fractured and contusions inflicted on various parts of the body. Dr. W. H. Myers attended.

Mr. Ed. Tousley, a barn foreman at the east end stables of the Fort Wayne Street Railway company, suffered a very painful accident to-day. A pulley slipped, striking him in the face, inflicting a deep cut.

WILL PIPE THE TOWN.

New Haven's Gas Well to Be of Use to the Residents There.

Since the gas well came in at New Haven the stockholders have been unable to come to a conclusion as to the best use to make of it.

Fully convinced that there is enough gas to make it pay, the owners have decided to pipe the town, and this will be done as soon as possible.

Mr. P. T. Barnum will bring out during the coming autumn a volume of personal recollections.

SOME ATTRACTIVE FEATURES.

The Races This Week—Some Fast Records—Big Purses.

Among the entries for the coming tournament of the driving association there are eight trotters and pacers with a record better than 2:20.

There are fifteen with a showing better than 2:22.

Not filling the desired number the managers have secured five of the 2:19 class of trotters that have been in the grand circuit of Detroit, Poughkeepsie, etc.

Red Bell and Wayne Wilkes will each give exhibition miles.

Four hundred dollar purses, the most liberal given in the state will be awarded at the races.

The track is in magnificent condition and everything is promising for the races, which ought to attract many visitors to the city.

Five car loads of trotters and pacers arrived this morning from Chicago, where they have been during the breeders meeting, which closed Saturday. There are fifteen running horses already on the grounds and many more will be here.

Jno. W. Boardman, of Jackson, Mich., will be here as starting judge for trotting and pacing races, and Mr. Linn, of Chicago, will start the runners. These gentlemen have been secured at great expense. Our citizens will no doubt turn out and make this one of the greatest racing events of the season.

LOCAL LINES.

Hon. J. C. Branyan, of Huntington, was in the city this afternoon.

Judge Hartman, of Auburn, was the guest of Professor Dawson and wife over Sunday.

Charles Geiger stopped a runaway team on Madison street last Saturday and by the brave act saved a little girl's life.

The county commissioners met as a board of turnpike directors to-day. They meet as commissioners again Wednesday.

A poor family named Daugherty, living at the corner of Hanna and Lasalle street, were on the streets asking for aid to-day.

Mr. W. H. Fisher, general passenger agent of the Fort Wayne, Cincinnati and Louisville road, is home from Cincinnati.

Wm. Brown was hit with a beer glass by the cook of the Globe restaurant. Brown it appears got "funny" and was arrested. He was before the mayor to-day.

Mr. Tony Auth, of the bridge builders' gang on the Nickel Plate, had a bad gash cut on his scalp and face Saturday by a chisel striking him. He is off duty in consequence.

Laura, daughter of Mrs. Myron, of 192 East Lewis street, died of brain fever last night. The funeral will take place next Wednesday, at an hour to be named hereafter.

Mr. Robert Douglass, assistant ticket agent to R. G. Thompson, is off on a hunting trip. His duties are being performed by Mr. Will Shorey, of the baggage department.

Mr. George Brossard, the West Main street blacksmith, celebrated his 60th birthday yesterday. The Deer club presented him with a fine hunting knife and the Sangerbund society serenaded him.

Col. D. N. Foster and Col. F. N. Kollock will leave for Milwaukee tonight to attend the encampment. They were preceded by Capt. Allan Dougall, Fred. A. Newton, Col. P. Dickinson and several others.

Michael O'Grady, a well-to-do farmer of Lake township, came to the city yesterday and attended church. To-day Sheriff Viberg was informed that he had not returned home. He had a considerable amount of money in his possession. His friends are fearful that harm has come to him.

Last Saturday occurred the death of Mrs. Henry Antrup, wife of one of the prominent residents of St. Joe township. The deceased had reached her 50th year, and was well known in the city and county. She was a member of the Second Presbyterian church. The funeral will occur to-morrow at 2 p. m.

Mr. Ed. Murphy, the roadmaster of the Nickel Plate, who was stricken with paralysis recently, is lying at the point of death. He had some elixir of life injected into his arm by Dr. H. S. Myers a few days ago, and the opposite member is terribly swollen. The man has been in a hopeless condition for several weeks. He is now at the home of his sister, Mrs. Matt Lynch on Kansas street.

THE SUSPECTED SIX.

The Alleged Murderers of Dr. Cronin in Court Demanding Separate Trials.

CHICAGO, August 26.—The Cronin case came up in Judge McConnell's branch of the circuit court this morning. The case is brought before Judge McConnell on a change of venue from Judges Horton & Hawes. This change of venue was asked for by O'Sullivan, the ice man.

By 9:30 o'clock the court room was well-filled with spectators, lawyers and newspaper men. John T. Scanlan and Woodruff's parrots were among the first to arrive at the criminal court building. They went straight to the court room and took their seats in the witness row.

The entrance to the court room was vigilantly guarded by deputy sheriffs and no one was allowed to pass the first guard at the foot of the stairs, unless he or she could give a good reason for wanting to be present at the trial.

Promptly at 10 o'clock, the prisoners were brought into the court room carefully guarded by eight deputys. The six men suspected of being implicated in the murder of Dr. Cronin, marched into court, headed by Martin Burke. Woodruff, Coughlin, Beggs, and O'Sullivan followed, and Kunze, the young German, brought up the rear.

As soon as court was called, Attorney Donahue rose to his feet and made a formal application for a separate trial for his client, John Kunze, in a short speech.

Attorney Wing, representing Dan Coughlin, then arose and asked for a separate trial for his client.

At the conclusion of Judge Wing's argument for a separate trial for Coughlin, Mr. Donahoe took up O'Sullivan's motion, the burden of which was that he feared that evidence against the others, but incompetent as to him, might be prejudical and injurious to his case. Senator Kennedy then presented a similar motion in behalf of Burke.

State's Attorney Longenecker, on account of sickness, asked for an adjournment and the judge decided that he would hear the argument on the motions for separate trials Wednesday morning next. The prisoners were then remanded to jail.

SUNDAY SERVICES.

Dr. Moffat Occupies His Pulpit.—Rev. Boggs at the Y. M. C. A.

Rev. Dr. D. W. Moffat, who had returned to the city from his vacation to preach the funeral sermon of Mrs. Hamilton last Friday, occupied his pulpit yesterday morning at the First Presbyterian church. He used as the foundation of his remarks the visit of Mary Magdalene to the sepulchre at the time of the resurrection of Christ and preached from it an excellent sermon. The doctor will return to his family, who are sojourning in Pennsylvania and pass the remainder of his vacation with them, which will only be a few days yet. He announced yesterday that he would be in his pulpit one week from next Sunday, and after that services would be held as usual.

The union services of the two departments of the Young Men's Christian associations were held yesterday afternoon at the railroad department rooms. Rev. Boggs, the pastor of the Third Presbyterian church, led the exercises and spoke from the text, "Create in me a Clean Heart." It was a grand plea for Christianity. At the close of his remarks he was followed, in short and interesting speeches, by Dr. C. B. Stemen, Dr. C. S. Smith, and Mr. D. W. Sonder and others.

The Weather.

WASHINGTON, August 26.—Indiana—Fair; warmer in southern portions, stationary temperature in northern portion; southerly winds.

CHICAGO MARKETS.

CHICAGO, Aug. 26.—Wheat: August, 78⅞; September, 77⅞; October, —; December, 78⅞. Corn: August, 33⅞; September, 33⅞@33¾; October, 34; December, 33⅞@⅞. Oats: August, 19⅞; September, 19⅞; October, 20; December, 20⅞. Pork: August, $9.75; September, $9.75; October, $9.77½. Lard: August, $5.97½; September, $5.97½; October, $5.97½; December, $5.75. Short ribs: August, $4.82½; September, $4.82½; October, $4.82½@4.85

Potatoes Down 5c Bushel. Flour Down 25c Barrel. Onions Down 10c Bushel.

Best Early Rose Potatoes, 30c bushel.
Best Flour, barrel, $4.25.
Country Mill, barrel $4.00.
Yellow Denver Onions, 40c bushel.

TRUTH HOUSE.

ROYAL BAKING POWDER

Absolutely Pure.

This powder never varies. A marvel of purity, strength and wholesomeness. More economical than the ordinary kinds, and cannot be sold in competition with the multitude of low test, short weight alum or phosphate powders. Sold only in cans. ROYAL BAKING POWDER CO., 106 Wall St., N. Y.

WANTED.

WANTED—A good girl. Will pay good wages. Enquire at 56 E. Washington street. 26-3t

WANTED—Good canvassers and collectors for life insurance. Salary or commission. New men will be taught the business. Call or address, A. Lewis, supt.

WE want a reliable person in your vicinity to superintend posting up advertisements of our goods in conspicuous places. No experience required. Wages $2.50 per day and expenses. Steady employment. Address, enclosing 2c stamp for reply, UNIVERSAL SUPPLY CO. Hinto Bldg., Chicago, Ill. aug16-3m

WANTED—People to come to 86 Clinton street for upholstered furniture, plush rockers for $7 and $8, mattresses $3. All kinds of work done on short notice. Respectfully, 26 tf H. E. HOUK.

☞ PERSONS wishing to buy, sell or exchange property of any kind, or desiring to loan or borrow money, will find it to their interest to call on or address me.
J. F. CURTICE, Real Estate and Loan Broker, Rooms 1 and 2, Pixley & Long Building, Fort Wayne, Indiana.
Reference—Hamilton National Bank. 20-2m

FOR RENT.

FOR RENT—Pleasant furnished room with gas, at 21 Douglass avenue. 26-3t

FOR RENT—A large brick stable, room for three horses and carriages. Centrally located. Call at Fisher Bros., 21 East Columbia street. 24-tf

FOR RENT—A dwelling house on South Broadway, in city limits, six rooms, $10 per month. Apply at No. 16 Colerick street. 22-tf

FOR RENT—Two nicely furnished front rooms on first and second floor, suitable for gentlemen or man and wife, at 39 West Washington street. 2-1m

FOR SALE.

FOR SALE—A handsome finish twenty foot counter. Will answer purpose for grocery or lunch room. Will sell cheap. Call at Kevin house, corner Pearl and Harrison street. 22-tf

Girls' Higher School

Removed from La Salle Ave. to 472 & 474 Dearborn Ave., Chicago. Fourteenth year begins Sept. 19th. Boarding and day school for young ladies and children. Full courses of study, including preparation for college. Excellent houses thoroughly fitted up.
Address { MISS REBECCA S. RICE, A. M. } Princ.
{ MISS MARY E. HERDY, A. M. }
aug18-1m

BOSTON TEA STORE.

20 West Berry Street.

Watermelons.
Peaches.
Red and Black Raspberries.
Fresh Vegetables.
Extra sugar cured hams.
The Finest Coffee Sold.

P. E. COX,

PRACTICAL

Sanitary Plumber,

Has opened a shop at

No. 29 West Main Street.

ALL WORK GUARANTEED AT

Reasonable Prices

A. F. GESSLER,

DEALER IN ALL KINDS OF

FRESH, SALT

—AND—

SMOKED - MEATS,

60 East Main Street.

He has just placed new machinery in his establishment and is now prepared to make the finest Sausages in the market. Dressed Poultry and Home-made Lard for sale. 24-1yr.

DR. T. J. DILLS.

NO. 40 WEST BERRY STREET,

DISEASES OF THE EYE AND EAR.

Office hours: 9 to 12 a. m. and 1:30 to 4 p. m.

ROBERT SPICE.

Pumps, Pipe, Hose and Fittings.

DRIVE WELLS.

Natural Gas Fitting a Specialty.

Free sample bottles to ladies, Creme de Orient, or Magical Beautifier for the complexion, at Mordhurst's drug store, No. 74 Calhoun street. tf

Fort Wayne Sentinel.

R. A. R. BACKUS, Editor and Proprietor.

MONDAY, AUG. 26, 1889.

FORT WAYNE will have no fair this year, but it will have Labor Day, the races and two circuses.

PRIVATE DALZELL wants to be commander-in-chief of the Grand Army. The private will be on hand at the Milwaukee encampment, and fun is promised.

INTERESTING facts regarding the trial of Mrs. Maybrick continue to come to light. As showing the animus of Judge Stephens, it is stated by the clerk of the court that he has caused to be entered an order exempting the jurymen from service in that line for a period of seven years, a most unusual proceeding. The attorney-general has not from the first concealed his opinion that the charge was not proven, and Justice Quantham, who ranks as high as Stephens, feels the same way.

JAKE KILRAIN is going on the road with a show of his own. He does not propose to join Sullivan's show. He says he was not so badly used up in the fight with Sullivan as the newspapers represented and if he had been handled properly he would have beaten the Boston slugger. He wants to fight Sullivan again. The two men ought to be put in a pen with a Mexican bull, or a couple of dogs and cats, and allowed to fight it out. The Mississippi courts, if they do justice, will rid us of the presence of these sluggers for a year or two.

PENSION COMMISSIONER TANNER has issued the following important order: To the Chiefs of Divisions:—The rule which has hitherto maintained in this office regarding proof of origin of disability, under which the evidence of one commissioned officer or orderly sergeant was accepted, while in the absence of that evidence the testimony of two private soldiers has been required is hereby so far modified that in the absence of the evidence of the commissioned officer or the orderly sergeant the origin shall be held to be proven on the evidence of the claimant and one private soldier, provided always that said claimant and said private be men of reputable character.

OLD soldiers who are on the list of eligibles for appointments to positions of the postoffice of Indianapolis are chagrined over a ruling made by the national civil service commission. Postmaster Wallace and the members of the local commission could not agree as to the meaning of the rule governing the appointment of veterans, so the national board was asked whether or not a soldier who had been honorably discharged from the service should be given the preference over civilians who had made a better grade in the examination. In a letter received the national commissioners held that an old soldier shall not be given preference unless he was discharged on account of disabilities contracted during the war.

LOOKING UP BIG!

Labor Day Will Be a Grand Red Letter Day in Fort Wayne—The Committees at Work.

The celebration of Labor Day, which occurs one week from to-day, promises to eclipse anything of the kind ever held in Fort Wayne, for everything now indicates, if the weather is fair, that it will be a grand success and will attract to the city an immense concourse of people from all over Northern Indiana.

The committees having in charge the arrangements for its celebration have been actively at work for weeks, and the gentlemen composing them tell us that the details are being rapidly arranged and that everything is in magnificent working order.

THE SENTINEL has heretofore spoken of the industrial parade in the morning. It will be a grand sight and will contain thousands of men and miles of wagons and vehicles, and will represent almost every uniformed and un-uniformed organization in the city, including the Brotherhood of Locomotive Firemen, Brotherhood of Railway Brakemen, Switchmen's Mutual Aid Association, Knights of Labor, together with unions of Stonecutters, Carpenters, Bricklayers, Hod Carriers, Cigarmakers, Printers, Barbers, Butchers and Brickmakers, and the mayor, common council, police force, fire department, the Fort Wayne Rifles, Zollinger battery, business houses and manufacturing establishments, with several bands of music.

They will parade the principal streets of the city and march to the fair grounds, where the festivities (free to everybody) will be held.

The amusement program as arranged will consist of:

1. One mile bicycle race, Prize Labor-day medal. The winner to hold it for one year.
2. Two mile bicycle race. Prize Labor-day medal. The winner to hold it for one year.
3. One mile foot race. Prize, Labor-day medal. The winner to hold it for one year.
4. Two hundred yard foot race, for boys, contestants not to exceed seven years. Prize, suit of clothes.
5. One-quarter mile foot race, for boys, contestants not to exceed fifteen years. Prize, base ball and bat.
6. 200 Yard Foot Race, for Girls, contestants not to exceed 7 years. Prize, Life Size Doll.
7. 200 Yard Foot Race, for Girls, contestants not to exceed 15 years. Prize, New Dress.
8. 50 Yard Foot Races, for Old Ladies, contestants not to be under 60 years. Prize, Box of tea.
9. 75 Yard Foot Race, for Old Men, contestants not to be under 60 years. Prize, Box of Tobacco.
10. Fat Man's Foot Race, contestants not to weigh less than 250 pounds. Prize, Gold Headed Cane.
11. Sack race, prize, Labor Day medal.
12. Potatoe race, prize, a rubber coat.
13. Wheelbarrow race, prize, pair of rubber boots.
14. Base ball contest, prize, $25; the winner to get $15, the loser $10; confined to Sports and Brunswicks.
15. Balloon ascension, with Parachute descent by Prof. John T. Manly, one of the most daring Aeronauts living.

The speakers who are to address the people from the stands at the fair grounds are among the most distinguished in the United States. Mrs. E. C. Williams-Patterson is the lady orator of the occasion. She needs no encomiums from us, for she appeared in this city a few years ago at the Academy of Music and captivated her audience with her eloquence. She is a charming lady, cultivated and refined, and has won a place among the lady orators of the country second to none. Everybody should hear her. If they fail to do so, they will miss a grand treat.

The marshals who had been chosen for the day's program met yesterday at the Knights of Labor hall, and organized by electing Councilman Charles Heiber chairman, and Mr. D. H. Thiele secretary. Mr. George Jaap, upon motion of Mr. W. P. Duffy, was unanimously elected grand marshal of the day. The choice was a good one. Mr. Jaap has been indefatigable in his efforts to make the arrangements of Labor Day a success, and will do honor to the position and perform its duties in an excellent manner.

Each marshal of the various organizations participating in the parade, was instructed to appoint an assistant, and all the organizations of the city were requested to inform Chief Marshal Jaap, at his place of business, Nos. 79-81 East Columbia street, before next Friday evening, of their intention to join the parade so that they may be assigned positions, and such communications should be sent in writing.

The marshals also agreed upon the following order of formation and line of march:

ORDER OF FORMATION.

FIRST DIVISION.
Police.
City Band.
Mayor and City Council.
Trades Council.
Speakers.

SECOND DIVISION.
Band.
Five Trades Unions.

THIRD DIVISION.
Band.
Four Trades Unions.
Unorganized Laboring Men.

FOURTH DIVISION.
Uniform Ranks.
Ununiformed Societies.
Saengerbund and Arion Societies.
Drum Corps.
Fort Wayne Rifles.
German Military Society.

FIFTH DIVISION.
First Regiment Band.
Butchers' Union on Horseback.
Zollinger Battery.

SIXTH DIVISION.
Band.
Industrial Parade.

LINE OF MARCH.

The head of the parade will form at the city hall and move north on Barr street to Columbia street, west on Columbia to Clinton, south on Clinton to Holman, west on Holman to Calhoun, north on Calhoun to Columbia, west on Columbia to Harrison, south on Harrison to Wayne, west on Wayne to Jackson, south on Jackson to Washington, west on Washington to the fair grounds.

The committee for the sale of privileges at the fair grounds met Saturday. Only part of the privileges were disposed of and they were as follows: Peanut, pop corn and fruit privilege to Messrs. Fred Kimball and Joseph Macier; pop, ginger ale and mineral water, to Mr. Philip Lintlag; soda water, ice cream and cake, to Mr. A. J. Langohr; wienerwurst and "Coney Island" sandwiches to Mr. Wm. Henze.

The committees on the grand ball, to be held at the Princess rink, met and elected the following officers: Chief floor manager, Henry J. Lepp; assistant chief floor manager, C. E. Thorp; chief of reception committee, Frank Myron; assistant chief of reception committee, J. O. Brown.

The program was arranged. Twenty-four numbers will be danced and the dances are well dedicated.

IT WON'T BAKE BREAD.—In other words, Hood's Sarsaparilla will not do impossibilities. Its proprietors tell plainly what it has done, submit proofs from sources of unquestioned reliability, and ask you frankly if you are suffering from any disease or affection caused or promoted by impure blood or low state of the system, to try Hood's Sarsaparilla. The experience of others is sufficient assurance that you will not be disappointed in the result.

Don't fail to ask your groceryman for the Leader Washing Compound and take no other. 17-tf

Ball Games.

The games played Saturday were as follows:

National league—New York 10, Philadelphia 8; second game, New York 8, Philadelphia 3; Chicago 2, Pittsburg 6; Boston, 7, Washington 3; Indianapolis 5, Cleveland 7.

American association—Kansas City 6, Athletics, 10; Cincinnati 4, Brooklyn 6; St. Louis 7, Baltimore 4; Louisville 7, Columbus 16.

Fires.

ROCKFORD, Ill., Aug. 26.—The building occupied by the Union Furniture company, was burned with its contents last night. The furniture company's loss is $100,000, half insured, and R. H. Tinker, owner of the building, loss $27,000, without insurance. Ralph Emerson, William Ward and Fireman Cavanaugh, were knocked from a building by a hose, and fell forty feet. Emerson was killed and the others injured.

HARTFORD CITY, Ind., Aug. 26.—Yesterday morning fire destroyed the Spaulding Bros. barn, in Wells county, twelve miles west of this city. Three thousand bushels of corn, about 1,000 bushels of wheat, a large amount of baled hay and other valuable property were destroyed. Loss about $10,000. Insured for $4,000.

Train Robber Caught.

FORT SCOTT, Aug. 26.—Deputy Marshals West and Thomas arrived from Muskogee, I. T., yesterday, having in charge the noted murderer and train robber, Oscar Coultier. Coultier was a member of the gang which robbed a Missouri, Kansas and Texas train a year ago.

Assaulted a Little Girl.

BLOOMINGTON, Ill., Aug. 26.—Frank Lewis, a circus fakir, who has been employed as a hack driver, assaulted a seven-year-old girl here Saturday night. The child's cries aroused the neighbors, who rescued her and would have lynched Lewis had it not been for the timely arrival of the patrol wagon. Lewis is now in jail. His victim was seriously injured.

News About Town.

It is the current report about town that Kemp's Balsam for the Throat and Lungs is making some remarkable cures with people who are troubled with Coughs, Sore Throat, Asthma, Bronchitis and Consumption. Any druggist will give you a trial bottle *free of cost*. It is guaranteed to relieve and cure. The large bottles are 50c and $1.

A bluff near Big Meadows, Cal., is said to be alive with bees that have filled every crevice with honey.

ST. CLAIR, MICH.

J. M. LOCKE RED CLOVER CO.—Gentlemen: The six bottles of Red Clover I ordered of you have entirely cured my wife of Cancer of the eye, and there has been no sign of a return of it.
Yours Respectfully,
H. N. HAMMOND.

And many others.
For sale by Dreier Bros.

Chicago's saloons are thought to cost $80,000,000 a year, counting taxes, rent, wages and material consumed.

Better Late Than Never!

"Don't put off until to-morrow what can and should be done to-day." Is wise. If you have never used SOZODONT for your teeth, make a beeline to the druggist and get a bottle and begin to use it at once. "Verb. sap."

It is said that over 50 per cent. of all the gold watches purchased eventually find their way to the pawnshop.

There was a terrible epidemic of dysentery and bloody flux in Pope County, Illinois last summer. As many as five deaths occurred in one day. Messrs. Walter Brothers, of Waltersburg, sold over 380 bottles of Chamberlain's Colic, Cholera and Diarrhoea Remedy during this epidemic, and say that they never heard of its failing in any case when the directions were followed. It was the only medicine used that did cure the worst cases. Many persons were cured by it after the doctors had given them up. 25 and 50 cent bottles for sale by Geo. H. Luesch.

Spring Valley miners' wives, with infants in their arms, are wandering through Illinois begging for bread.

Advice to Mothers.—Mrs. Winslow's Soothing Syrup should always be used when children are cutting teeth. It relieves the little sufferer at once; it produces natural, quiet sleep by relieving the child from pain, and the little cherub awakes as "bright as a button." It is very pleasant to take. It soothes the child, softens the gums, allays all pain, relieves wind, regulates the bowels and is the best known remedy for diarrhœa, whether arising from teething or other causes. Twenty-five cents a bottle. Jan-27-1y

Natural gas will be here by September 10 to 15, without fail. If you do not know whether pipes will be laid in the street or alley at your residence, call at the gas office. Remember that convenience and amount of heat considered, natural gas is one-half cheaper than coal or wood.

SALAMONIE MINING & GAS CO.
30 eod 1m.

A Wheeling man paid a Greene county farmer $125 for a horse that died on its way home.

J. E. WAUGH, D. D. S.,

Dental Office in Shoaff's Gallery,

21 W. BERRY ST.

LIVE witnesses still keep testifying how easy it is to die by electricity.

LUCAS SILVA, who was a doctor in the Independent Army of Bolivia, is still alive. He has reached his 139th year.

THE Princess Imperial of Brazil has organized a corps of negro troops whose office it is to act as an imperial guard.

THE naval gun plant at Washington is growing so nicely that it will soon begin to put out a few spring shoots.—*Baltimore American.*

THREE boys of Jackson, Miss., recently saved a girl from drowning, and the grateful father gave them five cents, telling them to divide it among them.

A VIRGINIA man wants to have the sulphur springs in that State indicted as a nuisance, because roses and dead dogs are made by them to smell alike to him.

A HUNDRED military men in Georgia have petitioned the Legislature of that State for the passage of a law making one year's military service compulsory.

A GHOST down in West Virginia smokes cigarettes. That is a terrible habit to break away from. Death is often ineffectual with the real cigarette fiend.

NEW YORK now manufactures an imitation of every mineral water of any merit, and those are bottled, labeled, and sent out as if coming from the different springs.

A LITTLE girl in Piedmont, W. Va., who was given a drink of fizzing mineral water the other day, took a sip of it and then exclaimed: "It tastes like your foot's asleep!"

A GOLD bangle watch with blue face surrounded with diamonds was the gift of the Duke of Portland to each of the nine bridesmaids who took part at his wedding.

If you do not receive your SENTINEL regularly, please notify us immediately, either in person or by postal card, that we may remedy the fault.

Take **Hood's Sarsaparilla** 100 Doses One Dollar

The Chief Reason for the marvellous success of Hood's Sarsaparilla is found in the fact that this medicine actually accomplishes all that is claimed for it. Its real merit has won for Hoot's Sarsaparilla a popularity and sale greater than that of any other blood purifier. It cures Scrofula, all Humors, Dyspepsia, and Prepared only by C. I. Hood & Co., Lowell, Mass.

J. C. PELTIER,

Undertaker & Embalmer

17 WEST WAYNE ST.

Telephone No. 174 - - - Fort Wayne, Ind.

Hoffzimer's SASSAFRAS HERB BITTERS AND TONIC

The Greatest Tonic HAS NO EQUAL. A Purely Vegetable Compound and Non-Intoxicating. For Sale by all First-class Grocers, Druggists and Liquor Dealers. DEMAND AND BOTTLES ONLY BY THE Hoffzimer Bottling Co. CINCINNATI, O.

These Bitters Samples No Liquor Dealer's License.

Julius Nathan & Co., and Isaac Wile & Co., agents, Fort Wayne, Ind. 12-eod6m

A Perfect Face Powder.

FREEMAN'S FACE POWDER. Relieves Heat, Sunburn or Tan. Delicious in Perfume. Most Delicate and Beautiful of all Powders. Sold by Kipkendorf & Detzer, 860 Calhoun; Woodworth & Co., 1 Aveline house block; Beverfordt's, 288 Calhoun; Millers, 424 Lafayette; Leppert's, 66 Jefferson; Schroeder Bros., 97 Broadway; Frankenstein's, Washington and Fairview & Bro., 10 Calhoun; wholesale, Meyer Bros. & Co.

THE LATEST PERFUME EXQUISITE Cheats FREEMAN'S HIAWATHA May 20 eod 6m

HOW TO ACT! ADVICE FREE! MANLY COURAGE AND VIGOR RESTORED. Not suffering from Lost Vigor, Nervous Debility, Premature Decline, etc., resulting from Indiscretions, excesses, etc., cured without stomach dosing. Marston Treatment. Special Book Free. Address THE MARSTON CO., 19 Park Place, New York.

FOR MEN ONLY! A POSITIVE CURE for LOST or FAILING MANHOOD, General and NERVOUS DEBILITY. Weakness of Body and Mind, Effects of Errors or Excesses in Older or Young Men. Robust, Noble MANHOOD fully Restored. How to Enlarge and Strengthen Weak, Undeveloped Organs. PARTS OF HUMAN BODY. Full particulars (sealed) free. Address PHE MEDICAL CO., BUFFALO, N. Y. Mch. 3 eod6m 1yr.

J. S. McCURDY,

D·E·N·T·I·S·T

OFFICE—Room 15, over First National Bank. tues&sat6m

THIRD POINT

You should read the CHICAGO DAILY NEWS because it's a *high-toned newspaper*. There are two sides to every political question, and THE DAILY NEWS gives them both with equal fairness. A party organ supplies one side and death the other. No sensible man wants to be tricked with in this fashion. The time has come when American citizens expect to inherit their political opinions. They want to make their own—and to do this they want a paper to tell them the truth, regardless of their own personal preferences. If you are an honest man, independent and self-reliant in thought, read an honest and independent newspaper—read The CHICAGO DAILY NEWS.

Remember—Its circulation is 200,000 a day—over a million a week—and it costs by mail 15 cts. a month, four months $1.00,—*one cent a day.*

NEW ADVERTISEMENTS.

THE BYRON ROLL COLLAR.

COMFORTABLE and ELEGANT.

For Sale by Leading Dealers.

KY'S Solely by WM. BARKER, Troy, N.Y.

JAMES MADDEN,

PLUMBER,

Steam and Gas Fitter,

101 Calhoun Street,

Next door to Y. M. C. A.

FORT WAYNE, - - - INDIANA

WESTMINSTER SEMINARY.

Fall Term Opens, Sept. 11.

Music, Art, Gymnastics, Elocution, German, Latin, Higher Mathematics, Literature.

First Class Instruction. Select Association. Individual Attention.

ONE DAILY SESSION.
Tuition, First Term, $20.00.

Primary and Boy's Departments open same day.
For information apply at the Seminary.

A. HATTERSLEY & SON.

PLUMBERS,

Steam and Gas Fitters,

48 East Main St.

FORT WAYNE, - - - IND

THE BEST MEATS IN THE CITY.

GOTTLIEB HALLER

South Side Meat Market, carries nothing but the choicest meats. Fresh and Salt Meats, Hams, Sausage at

No. 366 CALHOUN STREET.

AND HANNA STREET (WESSEL BLOCK.)

COSGROVE & SNYDER,

Tubular and Drive Wells

Put Down by Skilled Workmen.

Special Attention Given to Pump Repairing.

We keep on hand a full line of Pumps and Repairs. PERKINS WIND MILLS.

NUMBER 9 HARRISON STREET.

Sign of Wind Mill Rudder. June-1-tf

BROU'S INJECTION

An Injection Remedy for the Cure of all Contagious Diseases of the Urinary Organs; gonorrhœa, Gleet, Whites, Strictures, Inflammation, Ulceration, and no inconvenience or loss of time. Recommended by physicians and sold by druggists everywhere. J. FERRIS, successor to E. Sarrazin, Pharmacien, Paris.

Week's edition Best Compound.—Composed of Cotton Root, Tansy and Pennyroyal. Superior to any medicine. Safe, effectual. Ladies, ask druggist for Week's Compound, or inclose $1 in letter, sealed, for particulars. Address Lyons Medicine Co., 1, 3, 5 Woodward Ave., Detroit, Mich. Sold in Fort Wayne by Thieme & Green. Aug 26-1m sept. 19-1yr

S.S.S.

Our little girl when but three weeks old broke out with eczema. We tried the prescriptions from several good doctors, but without any special benefit. We tried S. S. S., and by the time one bottle was gone, her head began to heal, and by the time she had taken six bottles she was completely cured. Now she has a full and heavy head of hair—a robust healthy child. I feel it but my duty to make this statement. H. T. SHOBE, Rich Hill, Mo.

Send for our Books on Blood and Skin Diseases and Advice to Sufferers, mailed free.

THE SWIFT SPECIFIC CO., Drawer 3, Atlanta, Ga.

KABO

We were forced to break our heart-strings—Kabo is unrivaled to neither break nor roll up with 1 year's wear.

With new soft Eyelet which never breaks, the lacer will never pull out nor stain the clothing.

CORSET

BALL'S CORSETS Are Boned with KABO.

FOR SALE EVERYWHERE.

CHICAGO CORSET CO.

CHICAGO and NEW YORK.

LONG LIFE.

There is nothing in the world more generally desired than long life, yet the majority of people put off caring for their health—not because they are really careless, but because we live our lives at such a pace we have not time to give the subject sufficient thought until we receive a reminder in the shape of a severe illness.

Then, too, we are constantly bewildered by the various schools of medicine, and the physicians who represent them, and often blunder in our choice of a doctor.

If people only knew that the very best health-keeper, life-preserver and disease preventer that has yet been discovered is skimmered down into a concentrated and very palatable form in the shape of New Style Pleasant Taste Vinegar Bitters, they would not hesitate a moment to try it.

But they do not know. How can they know, when so many not only worthless, but positively injurious drugs are constantly flooding the market under various names and guises, that the New Style Vinegar Bitters is as bad as any of them?

They do not know, of course, unless they have the courage to try the New Style. It straightens out a tangled-up system in a very short while, and those who buy it once buy it always.

Why don't you try it, reader? It is sent out by a responsible house, and is exactly as represented. It costs but a dollar for a very large bottle. Try it once and you will never be so glad of anything in your life. Your druggist may not have it, but he will order it for you. Be sure it says New Style Pleasant Taste on carton and bottle before you take it. Try it, and you will feel happier than if you had found a gold mine, for it really is a mine of health.

Free from alcohol and opium; composed of expensive herbs and roots, with fine, delicate flavoring.

Send for a beautiful book free.

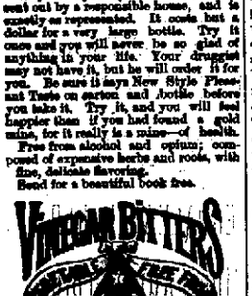

R. H. McDONALD DRUG CO.,

Cor. Washington & Charlton Sts.,

NEW YORK CITY.

WATER WORKS.

Bath Tubs, Pumps, Rubber Hose, etc.

—AT—

C. W. BRUNS & CO.,

PLUMBERS,

166 Calhoun Street,

Opposite the Cathedral. Fort Wayne, Ind

SPECIAL ATTENTION

GIVEN TO

Natural Gas Fittings.

H. C. STEE, DENTIST, MILLS BLOCK 82 Calhoun St., Fort Wayne, Ind.

FINE MEATS.

ROUSSEAU & PFEIFFER,

44 WEST BERRY STREET,

Have one of the BEST MEAT MARKETS in the city. They handle nothing but first-class meats: Sold at reasonable prices.

E. F. SITES, DENTIST,

No. 74 Calhoun St., Fort Wayne, Ind

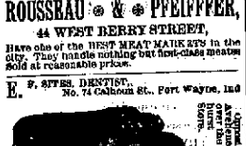

A Chicago Druggist Retailed 2,000,000 of

TANSILLS PUNCH 5¢

Fort Wayne Sentinel.

MONDAY, AUG. 26, 1889.

QUEENLINESS REIGNS SUPREME

Around the Busy Centers of the City and But Little Local News is Caught.

Day laborers find plenty of work to do.

Four colored men have secured work in the Bass foundry yards.

George Beyerlein, of the Pittsburg car shops, is off duty to-day.

Superintendent R. T. McDonald and A. S. Mason, of the Jenney electric light works, went to Boston Saturday night.

The Indiana Order of Railway Conductors will begin a two day's session in Logansport on Wednesday. The work which the organization is to do in carrying out the plans suggested at the national convention, will be considered.

H. McGinnis, assistant to Postmaster General Clarkson, was for years an engineer on the Big Four road, and was noted for his remarkable memory. Passing a freight train he would catch the number of each car and then call them off correctly after passing it. His remarkable memory is said to be of great value to him in his present position.

A special train, containing a number of Grand Army men from Pennsylvania on their way to the encampment at Milwaukee, passed through the city yesterday afternoon on the Pittsburg. They had a magnificent band with them, which discoursed sweet music. On one car of the train was a cannon, which as the train pulled into the city was fired off twice. They attracted a large crowd to the Pittsburg depot. The train remained here for about half an hour.

When our reporter was making his rounds this morning he ran onto a group at the Olds wheel works, composed of Captain Boltz, Book-keeper James A. Shepard, Clerks Joe Heit and Jake Wisener and Foreman Wm. Smith. They were discussing the fish question and all of them, except Captain Boltz, agreed that Shepard was the boss fisherman. The captain seemed to think he ought to have that honor himself. The truth of the matter is that Bill Smith can beat them all.

Fred H. Hilgerman, of the car wheel department of the Bass works, has had returned to him an envelope containing his address, which was taken from the person of a tramp at Little Rock, Ark., whom the officers had arrested for some offense. The envelope had been opened and the letter and contents taken out What it contained Mr. Hilgerman does not know, but he is having the police officers investigate the matter for him. The envelope was sent by Mr. H. Flanders to the Jenney Electric Light company, of this city, and by them handed to Mr. Hilgerman.

THE FLOWING BOWL.

It Took Bad Luck to the Medley Crowd That Appeared at Police Court This Morning.

Mayor Harding had the following cases before him this morning:

August Trader was found in an intoxicated condition by Officer Diebold. The man was abusing his wife at their home on the corner of Wayne and Shick street. The mayor calmly said $10.50. August went to jail.

Wm. Hix was found drunk by Officer Humbrecht. Fined $10.50. His fine was stayed by his employer, Mr. Kaylor, of the brick yard.

Enoch Joslyn, the old timer, was on deck as usual. Officer Patten arrested Enoch, who had not money enough left after his drunk to buy a toothpick. He went to jail with the gang.

Wm. James, a plain drunk, was arrested by Officer Humbrecht. He pleaded guilty and went to jail.

Mag O'Leary was arrested by Officer Humbrecht. This homely dame who bears the name of "Skinney Mag," was raising a disturbance and when arrested she was smoking a fragrant Havana snipe, which she found in a gutter. Maggie went to jail where she is a frequent boarder.

John Murray was arrested by Officer Humbrecht, who found him dead drunk in Theo. Lintz's yard, on Columbia street. Murray insisted that he was sick from the effects of medicine he had been taking for stomach ache. It took two men, however, to put him in the wagon. Murray went to jail.

In the case of Wm. Brown, on charge of intoxication, there was a continuance, Clarence Edsall being retained to carry the case.

A Compliment to Phœnix.

PAYNE, Ohio, Aug. 23, 1889.

A lodge of Knights of Pythias was instituted at this place last evening. The ceremonies were under the direction of D. G. O., L. B. Putman, of Hicksville. Knights were present from Fort Wayne, Paulding, Hicksville and many other places and numbered 115 in all. Twelve members from Phœnix castle, of Fort Wayne, were present and did excellent work with their team. Hicksville castle turned out nearly en masse. They also brought their team with them, all of which did excellent work. Homer Gorsline and Marshal Comincavish, of Phœnix, can not be excelled; also Mr. Blair, of the same castle, is an extra man. Mr. W. A. Jackson, of Phœnix lodge, never wavered on his plant until he saw it developed into a full-fledged lodge and the boys heartily thank him for his able efforts on their behalf. We know this Knights of Payne feel grateful to everybody for their kind assistance and to Deputy Putman, of Hicksville, and to Phœnix castle, of Fort Wayne.

PAYNE REVIEW.

Do you suffer from scrofula, salt rheum, or other humors? Take Hood's Sarsaparilla, the great blood purifier. 100 doses one dollar.

A lecturer in San Francisco, treating of the lower forms of animal life, said that "the oyster is capable of being educated in a limited way."

The *Epitome* for May, 1889, a leading medical journal of New York, says editorially: "For years Pond's Extract has been distinguished for its purity and reliability. Of unvarying strength, clear and pure as a crystal, this distillate has been more than popular. Surgeons, physicians, and dentists unanimously accord it higher praise. As a styptic and astringent its particular virtues stand forth very prominently; but we believe that a large proportion of the profession fail to give it the attention it deserves. Its antiphlogistic property renders it peculiarly useful in inflammatory surgical affections, as erysipelas, diffuse swellings, strains, sprains, bruises, and the like. In simple inflammatory affections of the throat, ulcerative tonsilitis and stomatitis it acts promptly and pleasantly. As an embrocation in muscular and sub-acute rheumatism it affords great relief."

Toads from the squares loiter around the Philadelphia electric light poles to feast on the fried bugs that tumble to them sizzling hot.

Stamping and Embroidery.

"Yes, Lizzie, I like to do fancy work, but I haven't felt like trying that pattern—or anything else—for a week. These awful 'dragging-down' pains are just killing me!" "I know how you feel, and I can tell you where to look for relief. Dr. Pierce's Favorite Prescription is a certain cure for all those peculiar weaknesses and distressing ailments. Why! it even cured me of prolapsus, and many of my lady friends have been cured of various grave maladies peculiar to our sex by this wonderful medicine." It is the only medicine sold by druggists, under a positive guarantee from the manufacturers, that it will give satisfaction in every case, or money refunded. Read guarantee on bottle wrapper.

LEXINGTON, Ky., Aug. 24.—Thomas O'Brion, who was to have been hanged here today for the murder of Bettie Shoe, has been granted a reprieve.

Interested People.

Advertising a patent medicine in the peculiar way in which the proprietor of Kemp's Balsam for Coughs and Colds does is indeed wonderful. He authorizes all druggists to give those who call for it a sample bottle *Free*, that they may try it before purchasing. The large bottles are 50c and $1.00. We certainly would advise a trial. It may save you from consumption.

A Cadiz, Ohio, cat tried to kill a three-foot black snake. She didn't succeed, but was choked to death in the attempt.

YOUNG AGAIN.

Pain and sickness bring on old age with wonderful rapidity. Weary steps and faded cheeks often come when enjoyment of life should be at its height. Loose's Extract of Red Clover Blossoms will make one feel young again, and on account of its intrinsic value it is having an immense sale. For sale by Dreier Bros.

The pope has a large bedroom filled with singing birds.

People in general should know what's best to do in case of a sudden attack of bowel complaint. It is a well established fact that prompt relief may be had in any case of colic, cholera morbus, dysintery or diarrhœa by giving a few doses of Chamberlain's Colic, Cholera and Diarrhœa Remedy. It acts quickly, can always be depended upon and is pleasant to take. For sale by Geo. H. Lossch.

DAYTON AND THE SOLDIERS' HOME

Excursion via the Pennsylvania Lines, August 31.

The Pennsylvania company will sell excursion tickets from Fort Wayne, at rate of $2.50 for adults, and $1.50 for children on Saturday, August 31, for a special train to leave at 6:55 a. m., central time, and run through to Dayton without change of cars via Van Wert, and the C., J. & M. R. R. These rates include transportation from Dayton to the Soldiers' Home in both directions. Returning, special train will leave Dayton at 5:30 p. m. 23 24 26 28w.

Ask for Baker's Famous Headache Specific It never fails to give relief. Sold and guaranteed by Thieme & Gross.

Gladstone's library has more than 20,000 volumes.

ST. JACOBS OIL

FOR WATERMEN.

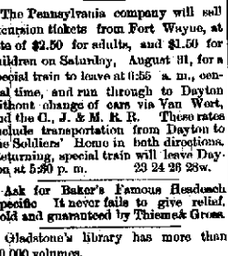

The Renowned Swimmer, writes: "*I don't see how I could get along without St. Jacobs Oil*"

For Seamen, Yachtmen, Boatmen, &c.

AT DRUGGISTS AND DEALERS

THE CHAS. A. VOGELER CO., Baltimore, Md.

The PARKER GUN.

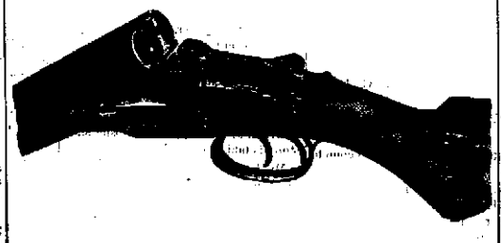

Double Barrel Breach Loading Shot Guns,

HAMMER AND HAMMERLESS.

Strongest and Best Shooting Guns made. Send for circular.

PARKER BROTHERS, MAKERS,

MERIDEN, CONN.

To cure CONSTIPATION, you should be ABSOLUTELY REGULAR in your habits and take

HOPTONIC.

For sale at Thieme & Gross' Drug Store, Corner Calhoun and Wayne.

FRUIT HOUSE PRICES FOR 1889.

No Advance on Sugar, Coffee or Teas.

Great Reduction in New Turkish Prunes, Foreign and Domestic Dried Fruits.

Green Tea, Black Tea, Japan Tea, Young Hyson Tea.

Good, 20c. per pound; choice, 30c.; best, 50c. per pound. Imperial Tea, good, 30c.; best, 50c. per pound. Gunpowder Tea, 30c.; best, 50c. Oolong or Black Tea, 20c., 30c.; best, 50c. Japan Tea, 20c., 30c.; best, 50c. The above prices are the lowest on record and the best teas are of the highest quality. No better anywhere. The other grades are good, sweet, drawing tea and will please the most fastidious tea drinkers. Just give them a trial and satisfy yourself.

Coffee—Rio, Java and Roasted Coffee.

Best Rio Coffee, 23c.; Best Roasted Rio, 22c.; Jersey coffee, 24c.; Leverings, 24c.; Anchor, 24c.; Victor, 24c.; Best Old Government Java, 27c.; Roasted Java, 32c.

Sugars—White, and Brown.

Choice yellow extra C sugar, 7½c; best standard white coffee A sugar, 8½c.; granulated, 9c.; cut loaf 9c. pound. powdered 9c pound; crushed, 9c.

Foreign Fruits for Cakes.

New Valencia Raisins, 8c.; Loose Muscatel Raisins, 12c.; Seedless Sultana Raisins 10c.; Finest Malaga Layer Raisins, 15c.; Zantes Currants, 8c.; Leghorn Citrons, 25c.; Orange and Lemon Peel, 15c.; Layer Figs, 12½c.; Good Figs, 8c.; Golden Layer Dates, 8c.; Shelled Almonds, 50c. per pound.

Domestic Dried Fruits.

Dried Raspberries, 28c.; Pitted Cherries, 20c.; Dried Blackberries, 10c.; California Pared Peaches, 20c.; California Apricots, 20c.; California Pitted Plums, 15c.; California Nectarines, 20c.; California Silver Prunes, 15.; California Evaporated Peaches, 20c.; New Turkish Prunes, 8c.; Dried Peaches, 8c.; Dried Apples, 7c., Evaporated Apples, 8c.; German Pears, 10c.; Prunells, 16c.

CANDIES AND NUTS.

Pure stick candy, 12c.; Pure mixed candy, 12c.; Fancy candy, 20c.; Brazil nuts, 10c. quart; Almond nuts, 15c; Mixed nuts, 12½c.; Walnuts and Filberts, 12½c. quart.

Syrups—Maple and Sugar Syrups.

Pure Maple syrup, 70c.; golden drips, 40c.; Sorghum, 40c.; New Orleans molasses, 35c.; best, 50c. a gallon; The sorghum is splendid and 10c. lower than we ever sold it before.

Fish of all Kinds.

No. 1 White fish, half barrels, $5.00, kits, 80c.; Family White fish, quarter barrels, $1.25, kits, 40c.; Pickerel, quarter barrels, $1.60, kits; 55c.; Extra, Mess Mackerel kits, $2.20; Family Mackeral kits, $1.50; Fine Large Labrador Herring 1c each, or $4.50 per barrel; New Holland Herring, 90c. a keg; Georgia Bank Codfish, 5c. per pound; Dried Herring, 25c. a box.

Liquors and Wines for Medical Purposes.

Old 76, $2.50 per gallon; two years old, $1.75; one year old, $1.40 per gallon; now whisky, $1 and $1.25 per gallon; Port and Sherry, $1.25 a gallon; California wine, $1.20 per gallon; wines in bottles, 35c. and 40c.

Oils—Machine Oil, Fish Oil, Lard Oil, Neatsfoot Oil, Castor and Headlight Oil.

Fish oil, 70c. per gallon; Neatsfoot oil, 80c. per gallon; Lard oil, 70c. per gallon; Machine oil, dark, 20c. per gallon; Golden, 30c. per gallon; Castor oil, $1.75 per gallon; Headlight oil, 10c. per gallon. Water white oil, 12c. per gallon.

Cigars and Tobaccos, Plug Tobacco, Smoking Tobacco and Fine Cut

Good cigars, 60c. and $1 per box; Choice cigars, $1.50 per box; Horse Shoe plug tobacco, 45c. per pound; J. T. or Big Chung, 38c; Wild Flower 40c.; Bob White, 45c.; Jolly Ike, 40c. per pound; Smoking tobacco, 20c, 25c, 35c.; best Dunham, 45c. per pound; Fine cut tobacco, 25c, 50c, and 75c. per pound.

25 Cents on the Dollar Saved at the

FORT WAYNE FRUIT HOUSE.

TAR-OID

NATURE HAS NO BETTER REMEDY

Than this New Compound of Tar for Wounds, Burns, Sores, Piles, Salt Rheum, Eczema, and Coughs, Croup, Scrofula, Ulcers, Varicose Veins, Bronchitis, and Consumption.

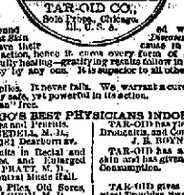

TAR-OID must not be confound with the cheap remedies which are produced on the theory that Skin diseases are caused by impure blood. This is not true. They have their cause in a well of vital science in the skin. TAR-OID restores this action, hence it cures every form of *Skin Diseases*, also sores, burns, old. It is soothing and wonderfully healing—gratifying results follow in every case. It is harmless and can be used with perfect safety by any one. It is superior to all other remedies. There is positively nothing else like it.

TAR-OID is a sure cure for piles. It never fails. We warrant a cure or refund the money. It gives immediate relief. It is perfectly safe, yet powerful in its action.

Send for our "Good Samaritan" free.

OHIO'S BEST PHYSICIANS INDORSE IT.

TAR-OID has no equal for Piles and Fistula. DELLA G. BEDELL, M. D., 301 Dearborn av.

TAR-OID has finished excellent results in Croup. Bronchitis, and Consumption. J. S. BOYNTON, M. D., B. 606, 75 State st.

TAR-OID gives me fine results in Rectal and Skin Troubles, Indolent Sores, and Enlarged Glands. F. H. PRATT, M. D., 57 Central Music Hall.

TAR-OID has cured my Skin Trouble, and has given me fine results in Croup and Consumption. W. H. BURR, M. D., 119 Dearborn st.

TAR-OID acts like a charm on Piles, Old Sores, etc. J. R. McCLOUGH, M. D., 98 Halsted st.

TAR-OID gives run perfect satisfaction in Cervical Troubles, Swellings and Piles. M. M. THOMPSON, 403 Oakley av.

TAR-OID CO., 73 Randolph Street, Chicago, Ill.

For Sale by Dreier Bros., Corner of Columbia and Calhoun.

The D. & C. TO MACKINAC

SUMMER TOURS.

PALACE STEAMERS. LOW RATES.

Four Trips per Week Between

DETROIT, MACKINAC ISLAND

Petoskey, Sault Ste. Marie, and Lake Huron Way Ports.

Every Week Day Between

DETROIT AND CLEVELAND

Special Sunday Trips during June, July, August and Sept.

Double Daily Line Between:

CHICAGO AND ST. JOSEPH, MICH.

OUR ILLUSTRATED PAMPHLETS

Rates and Excursion Tickets will be furnished by your Ticket Agent, or address,

E. B. WHITCOMB, G. P. A., Detroit, Mich.

Detroit and Cleveland Steam Nav. Co.

REMINGTON!

STANDARD

TYPEWRITER

It has been for fifteen years the STANDARD, and embraces the latest, and highest achievements of inventive skill.

SEND FOR FULL PARTICULARS.

Wyckoff, Seamans & Benedict,

84 North Pennsylvania Street, Indianapolis, Ind

May 22-3mo

Arrival and Departure of Trains.

PENNSYLVANIA COMPANY.

Under Schedule in Effect May 12, 1889.

Trains leave the Pittsburg, Fort Wayne and Chicago station at Fort Wayne as follows:

(STANDARD TIME.)

EASTBOUND—For Pittsburg, Baltimore, Washington, Philadelphia and New York 6:30 a. m., 11:50 p. m., *2:00 p. m., *2:00 p. m. Crestline accommodation, 17:00 a. m.

WESTBOUND—For Chicago, *3:05 a. m., 11:40 a. m., *2:00 p. m., *7:05 a. m. Chicago accommodation leaves at 8:30 a. m. For Plymouth, 4:00 p. m.

*Daily.

(Daily, except Sunday.

NEW YORK, CHICAGO & ST. LOUIS R. R.

GOING EAST		GOING WEST
Lv 2 00 p m	Express	Lv 2 00 p m
Lv 6 10 a m	Accommodation	Lv 8 25 a m

LAKE SHORE & MICHIGAN SOUTHERN.

(Fort Wayne Division.)

FROM NORTH		GOING SOUTH
10 20 a m—Ar.	Cincinnati Ex	Lv
	Detroit Ex	" 4 40 p m
5 40 p m	"—Detroit Ex	" 11 10 a m
5 30 p m	"—Day Freight	" 6 45 a m

All trains daily except Sunday.

(MUNCIE ROUTE)

FT. WAYNE, CINCINNATI & LOUISVILLE AND WHITE WATER RAILROADS.

The direct line to and from Cincinnati, Louisville, Indianapolis and Fort Wayne.

TIME TABLE.	No. 5. Daily.	No. 1. Ex-Sdy.	No. 3. Daily.
Aug. 18, 1889.			
Fort Wayne...lv	7:35 a. m.	12:40 a. m.	6:00 p. m.
Indianapolis..ar	11:05 a. m.	3:35 p. m.	10:40 p. m.
Cincinnati...ar	—	6:25 p. m.	—
Louisville...ar	—	8:25 p. m.	—

Returning, service is equally fast. Two trains daily from Indianapolis. Three trains daily, except Sunday, and one train from Louisville and Cincinnati. Trains leave from North depot Fort Wayne.

WABASH RAILWAY.

MARCH 31, 1889.

GOING WEST.	Depar
Pacific Express, daily	5 00 a. m.
Kansas City ex. daily except Sunday	1 00 p. m.
Vestibule Limited and Mail	8 17 p. m.
Lafayette accom	3 30 p. m.

GOING EAST.	Depart
Vestibule Limited daily	5 05 a m
Cannon Ball, except Sunday	1 20
Limited Express, daily	5 35
Lafayette accom arrives 11 a m.	

INDIANAPOLIS TIME CARD.

Lv Ft Wayne	Ar Indianapolis
5 00 a m	10 20 a m
1 40 p m	5 50 p m
Lv Indianapolis	Ar Ft Wayne
7 15 a m	1 20 p m
1 10 p m	5 10 p m
7 00 p m	5 00 a m

Through Buffalo Palace sleeping cars and new free chair cars on the Pacific and Limited express. Free chair cars, dining car and New York and Boston sleeping car on Vestibule Limited express.

Kansas City express and Cannon Ball has new reclining chair cars for Kansas City free.

GRAND RAPIDS & INDIANA R. R.

Time Table for Fort Wayne, in Effect June 16, '89

GOING NORTH.	
*For Grand Rapids and North	Lv 12 15 a m
" " "	" 6 05 a m
For Grand Rapids	" 9 50 p m
From Richmond	Ar 8 15 p m
From Portland	Ar 7 30 a m

GOING SOUTH.	
For Richmond and Cincinnati	Lv 5 10 a m
" " "	" 10 30 p m
" " "	" 12 10 p m
For Portland	5 50 p m
From Grand Rapids	Ar 1 35 p m

*Daily between Ctn. and Grand Rapids.

All other trains daily except sunday.

S. BREIDENSTEIN:

Real Estate & Loans

26 Court Street.

Watch his bulletin for some special bargains.

FRANK B. KENDRICK,

ARCHITECT,

138 CALHOUN STREET,

FORT WAYNE, - - - - INDIANA

J. M. E. RIEDEL,

ARCHITECT,

ABOVE SCHANZ'S GALLERY,

112 CALHOUN ST. - FORT WAYNE, IND.

The Oldest Firm and Most Reliable in the City,

Wing & Mahurin,

ARCHITECTS

Rooms 41 and 42, Pixley & Long Block,

ROOT & COMPANY.

The third invoice of those pretty

Princess Cashmeres !

Now lay upon our counters,

15c. a Yard.

A Big Bargain in the new 40-inch

FLANNEL ❋ SUITINGS,

A grand thing for school dresses,

35c. a Yard.

A Sprinkling of

Fall Wraps & Jackets,

For cool days and nights.

Some very pretty

Jersey + Dresses

For Children and Misses, make the cloak department an attractive spot.

ONYX Fast Black Hose,

For Ladies, guaranteed fast black,

25c. a Pair.

✲O·N·Y·X✲ FAST ❋ BLACK ❋ HOSE,

For Children,

18c. a Pair and Up.

Handsome

FALL PRINTS !

Quality like the old times—good.

ROOT & COMPANY

Wait Until To-Morrow!

A Big Bargain in Ladies' Fine Shoes.

All Previous Efforts Surpassed.

One Thousand Pairs of Ladies' Fine Dongola Kid Button Shoes. Fine Patent Kid Button Shoes. Fine Curacao Kid Button Shoes in all the new shapes, at the low price of

$1.50 A PAIR.

Not a pair among them worth less than $2.00 and most of them worth $2.50. This is a bona-fide sale of strictly first-class goods and every pair bears the "reliable warrant" of our house.

We want you to take hold of these goods without loss of time.

The Jacobs Shoe Store,

17 Calhoun St.

P. S.—Lots of Bargains in other Departments.

Fort Wayne Sentinel.

MONDAY, AUG. 26, 1889.

LOCAL NEWS.

Born, to Mr. and Mrs. A. C. Katt—boy.

The Misses Tolan are entertaining a friend.

Manager R. T. McDonald has gone to Boston.

Mr. A. D. Cressler is home from a trip to Chicago.

Mr. S. L. Talbot spent Sunday with friends at Warsaw.

The Crescent club had a picnic up the St. Joe river yesterday.

Mr. David Coffee, of Decatur, was visiting in the city yesterday.

The Newspaper Union has placed a handsome new trunk on the streets.

There will be a regular meeting of the common council to-morrow evening.

Miss Lottie Mendenhall, of Lafayette street, has gone to Montpelier on a visit.

Mr. Ed. Drummond, of Huntington, is in the city visiting relatives and friends.

The new elevator for the Ryan stables arrived to-day and will be placed immediately.

Miss Wilde Colschin, of Decatur, is the guest of Miss Veronica Ebner, of East Lewis street.

The Knights of St. Charles were drilling yesterday. This popular organization goes to Cleveland next week.

Mr. John B. Ryan, recently with E. B. Kunkle's works, has accepted a place at the Jenney electric light works.

Mr. C. Jacobs, the butcher of East Wayne street, has placed an attractive new delivery wagon on the streets.

Mrs. C. Grafmiller has gone to St. Louis, Mo., to make her future home with her daughter, Mrs. D. T. Edwards.

The Fort Wayne Blues defeated the New Havens yesterday by a score of 23 to 6. The game was played at the latter place.

Mrs. John A. Thieme and daughter, and Miss Lonnie Thieme, returned from We-que-ton-sing, Mich., Saturday night.

The funeral of the late Mrs. Matson took place to-day from the residence, 318 East Wayne street, Rev. Van Slyke, officiating.

Messrs. Pfeiffer & Schlatter placed the plate glass in the show window of Moellering & Son's new grocery, this morning.

Contractor James Fox is laying a 15-inch crock sewer, between Barr and Lafayette streets, from Hamilton to DeWald streets.

Mrs. A. G. Wyeth and son, of Newark, Ohio, are guests of Deputy Postmaster O. W. Howey and wife, of 87 East Berry street.

Mr. John H. Welch has received the contract for the slate roofing and galvanized iron and tin work on a new school house at Harlan, Ind.

Dr. Joseph M. Kelk has taken out a permit to practice medicine in this county. He is a graduate of the Medical college of Ohio, at Cincinnati.

Mrs. Lizzie Sterling and two children, of Chicago, are visiting relatives and friends in the city. Mrs. Sterling will be remembered as Miss Lizzie Kelly, of this city.

Yesterday a number of the friends of Miss Clara Lordier surprised the young lady at her home, 35 Baker street, in remembrance of her seventeenth birthday. It was a happy occasion.

Mr. Ed. Ohneck finished his duties as third assistant mailing clerk in the postoffice Saturday and Mr. Clarence Swann, the new appointee, began performing those duties alone to-day.

Captain H. C. Eastwood, formerly proprietor of Hotel Brunswick, has accepted a position as traveling salesman for the music house of D. H. Baldwin & Co., and started out on his initial trip to-day.

The Huntington *Democrat* says: "Prof. G. W. Lahr returned from Fort Wayne this afternoon, where he spent several days. He informs the *Herald* that he is about to accept a position as teacher in the Fort Wayne college."

Mr. Clifford Hubbard has resigned his position at P. H. Kane's cigar stand, in the Wayne hotel, to accept a place in the office of J. K. Mackie, the electrician at the Jenney works. He is succeeded by John Monahan, son of Mr. Dennis Monahan, the hatter.

Mrs. Margaret Ryan and family now occupy the residence on West Washington street, lately occupied by Mr. J. F. W. Meyer and family, who are residing at Mr. Lavina Bond's "Walnut Place," awaiting the completion of an elegant new residence on adjoining property.

Yesterday afternoon a game of ball was played between the Brunswicks and Blake's nine, the score being 19 to 18 in favor of the Brunswicks. Blake's nine is composed of several of the old Indiana State league players and the Brunswicks deserve great credit for the victory. The features of the game were the batting of Stahl and McWhorter and the fielding of Turner.

Mr. Will Christen spent Sunday at Decatur.

Mr. M. Frank left for Philadelphia last evening.

Mr. Gustav Detzer, of the Old National bank, is at Chicago.

Mr. M. E. Fitzgibbons, of Lafayette, spent Sunday in the city.

Mr. John Kelly, of the Kelly house, Kendallville, is in the city.

Mr. E. J. Manok, of the Hoosier shoe store, is taking a week's vacation.

Mr. Henry Winte has resumed his old place in THE SENTINEL counting room.

Mrs. Fred. Fisher, of Hoaghand avenue, has gone to Bluffton to visit friends.

The sale of seats for Keeno in Othello, opens at the box office Wednesday morning.

Mr. I. Mautner, of the firm of I. Mautner & Co., left for New York City last night.

Mr. Geo. A. Nichols, of Elkhart, spent Sunday in the city, the guest of Dr. Hartman.

Misses Mamie and Katie Small have returned from a two week's visit among friends at Chicago.

Mr. James Conlon, head plumber at Hattersley & Sons, contemplates a trip to Atchinson, Kas.

Mr. W. M. Boswell, of the drug firm of Boswell & Miller, has returned from a business trip to Chicago.

Mrs. Paul Leibie, of West Main street, accompanied by her son, left for Logansport on a visit Saturday.

Civil Engineer Brackenridge is busy preparing estimates to be read at the council meeting to-morrow night.

Dr. C. B. Stemen preached at the U. B. church last evening. Mr. James Trythall preached in the morning.

Mr. W. F. Carver says his concert will be a success. It will consist of a musical program not commonly offered.

Mr. Andrew Miller, of the drug firm of Boswell & Miller, left to-day for Milwaukee, to be absent about three weeks.

Mr. Henry Beadell, of the People's store, has returned from New York, where he purchased a full stock of goods.

The offices of the Jenney Electric Light works are being removed from the Driscoll building to the new building on Broadway.

Mr. Harry Bowsker left for Bluffton to-day. He is clerk for his father, who has the contract for the new Wells county court house.

Mr. H. D. Wagner, gas engineer for the Kerr Murray works, has returned to Philadelphia, his headquarters, after a business errand to this city.

An affidavit was filed before 'Squire France to-day against Noah Green on the charge of maintaining a nuisance on his premises, 102 Chicago street.

A night blooming cerus bloomed last Saturday evening at the mansion of ex-Mayor F. P. Randall, and a number of invited friends witnessed the pretty sight.

Miss Helen Heller, the accomplished daughter of Hon. Mahlon Heller, will leave on Friday next to take a course in the Catholic convent school near Cincinnati, Ohio.

Deputy Township Trustee Frank Randall was called upon by an old woman named Emma Nicholson yesterday. She was paralytic and wanted a pass to Warsaw. She got it.

With such people as Tearuck, De Lusson, Humphrey, Misses Shannon and Vadera, no stronger company can be formed. "Othello" is well cast, and will doubtless do a large business.

Mr. Geo. Thain and a party of friends were out on the prairies west of the city yesterday. While returning home George caught a big turtle, which he has on exhibition at his tonsorial parlors.

Mr. Charles Jerman, head salesman in the extensive drug house of Lord, Owen & Co., spent Sunday in the city with his family on Dawson street. Mr. Jerman will shortly remove his family to Chicago.

Mrs. Wilhelmina Riehl, aged 67 years, died Saturday evening at the home of her daughter, Mrs. Charles Aufrecht, corner of Main and Harrison streets. The remains were sent this afternoon to Philadelphia for burial.

Mr. James Greer, the carpenter, is able to be up, after several weeks' confinement to his bed from the effects of severe injuries sustained by falling from a building. His home is on Walnut street. It is a remarkable recovery, considering the man's age.

Superintendent George F. Falts has placed $300 worth of new books in the library for school teachers at his office. The case contains some valuable and interesting volumes. Mr. Falts has taken pains to make selections useful to the purposes most necessary.

David Jackson, Saturday, filed in the circuit court, a suit to recover $1,000 from George Ruch. He alleges that Ruch, who lives in Adams township, piled a lot of stuff on the road side and frightened a horse ridden by Jackson's son. The lad was thrown by the animal and suffered a fractured arm, hence the suit. The accident happened August 17.

Mr. J. H. Bass, wife and children have arrived home from the sea shore.

Miss Katie Schmoe, of 101 Ewing street, left for Logansport to-day, on a visit.

Mr. F. A. Newton, book-keeper at Coombs & Co., has gone to Duluth on a vacation.

Mr. Newton Dunghman, of the firm of Swayne & Dunghman, has returned from a business trip to Chicago.

Miss Minnie Conn, of Van Wert, will arrive in the city this week and will attend the Conservatory of Music.

The German military organization has accepted the invitation and will turn out on Labor Day in full uniform.

Mr. John Leonard, shipping clerk at the Kerr Murray works, returned to his duties this morning after an illness.

Mr. Carl Weber, of Schroeder's drug store, is quite sick and threatened with typhoid fever. Dr. Proegler attends him.

The iron for the brewing department of Centlivre's new building will arrive Saturday, and there will soon be facilities for brewing.

Rev. Mead C. Williams preached a grand sermon at the First Presbyterian church last evening and "stepped on the toes" of a good many people in this world.

Miss Frances Conklin, of West Creighton avenue, will leave to-morrow for Toledo, where she will accept a position in the city schools. The young lady was for several years a teacher in our public schools.

Mr. Gustav Berghoff, traveling salesman for the Berhoff Brewing company, will leave for New York to-morrow evening and will take a steamer the day following for Europe. He will be absent several months and will visit Germany, Switzerland and other countries.

Mr. J. M. Moderwell returned last night from an extensive western and northwestern trip. He was accompanied in his travels by his wife, who will arrive home in a few days. They visited points in Colorado, Utah, Oregon, Washington territory and California. Mr. Moderwell will engage in the coal and wood business again.

Yesterday a young timber merchant hired a horse and buggy at the stables of Dr. G. P. Barnum, on East Columbia street, and went out to Academy Station. While returning, and when about five miles from the city, a package of valuable papers dropped out of the man's pocket to the ground. Stopping the animal he retraced his steps to pick them up. The horse started homeward without a driver and went tearing through the city at a fearful gait. The last seen of horse and buggy was out Creighton avenue, when the beast was making for the country on a gallop. Dr. Barnum and others searched all night without success.

Miss Helen Carter, one of Chicago's contraltos, will sing at the Carver concert, Thursday evening.

Everybody should go to the races.

Another Reduction on Sugars.

Granulated Sugar, 9c lb.
Standard A, 8¼c lb.
Extra C, 7½c lb.

AT THE BOSS MARKET.

Go to the races.

Sugars All Grades Reduced 1-2c per Pound.

Crushed and Powdered, 9c.
Cut Loaf and Granulated, 9c.
Standard Coffee A, 8½c.
Choice Yellow Extra C, 7½c.

FRUIT HOUSE.

The Peters Box and Lumber company have just completed 24 elegant Chamber Suits for the Pape & Koehm Furniture company. They can be seen at No. 15 and 17 Court Street.

Simply Perfect.

The Union Pacific Railway, "The Overland Route," has equipped its trains with dining cars of the latest pattern, and on and after August 18 the patrons of its fast trains between Council Bluffs and Denver, and between Council Bluffs and Portland, Oregon, will be provided with delicious meals, the best the market affords, perfectly served, at 75 cents each. Pullman's Palace Car company will have charge of the service on these cars. 26-2-9-23-7-21 4-18

Chicago Markets.

The following table, furnished by T. M. Baxter & Co., Room 8, Trentman Block, Fort Wayne, Ind., gives range of prices for to-day. They have direct wires to the Chicago Board of Trade, and orders for grain, provisions and stocks will be filled promptly.

O. M. STONE, Manager.

ARTICLES.	Opening to-day	CHICAGO, MONDAY, AUG. 26. Range to-day.		CLOSING.	
				Aug 26	Aug 24
Wheat—					
August...	$.78¾	$.78¾	$.78⅛	$.78¾	$.78¾
September	.78	.77⅞	.76	.77⅞	.78
December.	.77	.78⅛	.77	.78⅛	.77
Corn—					
September	.31¾	.33⅛	.31⅛	.33⅛	.33½
October...	.34	.34	.33¾	.34	.34½
Mess pork—					
September	9.65	9.65	9.65	9.75	9.60
October...	9.65	9.80	9.62½	9.77½	9.65
Lard—					
September	5.90	5.95½	5.90	5.97½	5.92
October...	5.92½	5.97½	5.92½	5.97½	5.92

WANTED—Experienced nurse girl. Enquire at 69 West Berry street.

GRAND BALL.

Don't forget the Grand Labor Day Ball at the Princess Rink, next Monday evening. Everybody invited. Tickets, $1.00.

Notwithstanding the expense that Mr. Carver has incurred in securing the singers for the concert at the Temple Thursday evening, tickets to any part of the house will only be 50 cents.

The New Indianapolis

trains on the Muncie route are catching on finely. By no other route can one leave Fort Wayne after breakfast (7:05 a. m.) and reach Indianapolis before noon (11:35, a. m.) The evening train is also a flyer; leaving Fort Wayne at 6 p. m., arriving in Indianapolis at 10:55 p. m. Both these trains run Sundays also; so do trains returning. 26 3t

Miss Ida Kellogg, Fort Wayne's favored soprano, will sing at the Carver concert.

No charge at the gate for carriages during the races.

Card of Thanks.

We desire in this manner to extend thanks to our many friends who sympathized with us in our late bereavement in the loss of our little daughter, Agnes.

MR. AND MRS. EDWARD KREBS.

The Knights Templar.

Their band, the Uniformed Rank K. of P., their drum corps and many others will leave Fort Wayne for Bluffton at 9 o'clock a. m., August 29, on a special train on the "Muncie Route," to assist in laying the corner stone of the new court house. Regular trains will leave at 7:05 a. m. and 10:40 a. m. Trains will reach Fort Wayne returning at 4:23, 6:00 and 8:16 p. m. Fare for the round trip 75 cents. Commanderies from Muncie and other places will attend. 26-3t

The box office for the sale of tickets for the Walter Carver concert, will be open to-morrow at the Temple. Tickets 50 cents.

Ready for Business.

Having returned from my western trip I will be glad to see my former patrons and friends who are in need of my kind of (natural) fuel, hard and soft coal and wood and kindling, at lowest market prices.

26-3t J. M. MODERWELL.

Ladies all invited to the races. Admitted free to the grand stand.

G. H. Morrill & Co.,

Manufacturers of

Printing,

Lithographic Inks,

and Varnishes.

119 5th AVENUE,

CHICAGO, ❋ ILLINOIS.

Chas. M. Moore, M'g'r.

L. JAXTHEIMER,

MERCHANT

TAILOR !

—CARRIES A—

+ FULL LINE +

Of Foreign and Domestic Goods, Suitings, FALL

OVERCOATINGS,

Trousrings. All work WARRANTED.

83 Calhoun Street.

Stewart & Hahn.

We put on Sale a Lot of Torchon Laces at 5 cts. Worth from 8 to 10 cts.

New Ribbons at special low prices.

In corsets we keep the best makes at the lowest prices.

In Dress Goods we keep everything that is new and stylish at the lowest prices.

New Plushes at special low prices.

Special low prices on Table Linens, Towels and Napkins.

All summer underwear are sold at cost to close.

Ladies Muslin Underwear are sold at a special Discount.

A new Lot of Unlaundred Shirts at 37½ cts. Worth 50 cts.

STEWART ✲AND✲ HAHN.

The Boston Store.

Sugar and Flour DOWN.

Extra C, sugar 8 cts.
Coffee A, 9 cts.
Granulated, 9½ cts.
Flour, $4.50 bbl.

COVERDALE & ARCHER.

Gerding & Aumann Bros

—DEALERS IN—

Tin, Stoves and Hardware.

Roofing and Spouting a Specialty.

116 Wallace St., Fort Wayne, Ind.

MURRAY & MOSIER,

EXPERT

Natural Gas Fitters,

Make a specialty of Natural Gas Work, and, by reason of twelve years experience, lead all competitors in Safe, Reliable and Satisfactory WORK.

GIVE US A CALL.

63 EAST MAIN STREET.

SHIRTS ❋ MADE ❋ TO ❋ ORDER.

All the Latest Styles in Fancy Bosoms and French Flannels. All FIGURES are shrunken before they are cut. Satisfaction guaranteed.

P. G. KUTTNER,

July 20-3m] 144 CALHOUN ST.

NOTHING EQUAL TO IT!

Blooker's Dutch Cocoa !

CHOICEST, PUREST AND BEST!

In the World. It aids Digestion and has a Soothing Effect on the whole Constitution. Physicians recommend it especially to the Weak, to Children and Convalescents, in preference to Tea or Coffee. TRY IT.

PYKE'S GROCERY

80 CALHOUN ST.